1939 FOTHER

NO
PARKING
SIDE WALK

Virginia Reynolds
Keller, Texas

ALLEN COUNTY PUBLIC LIBRARY
3 1833 07121 5229

GC
976.402
F776RL,
1939

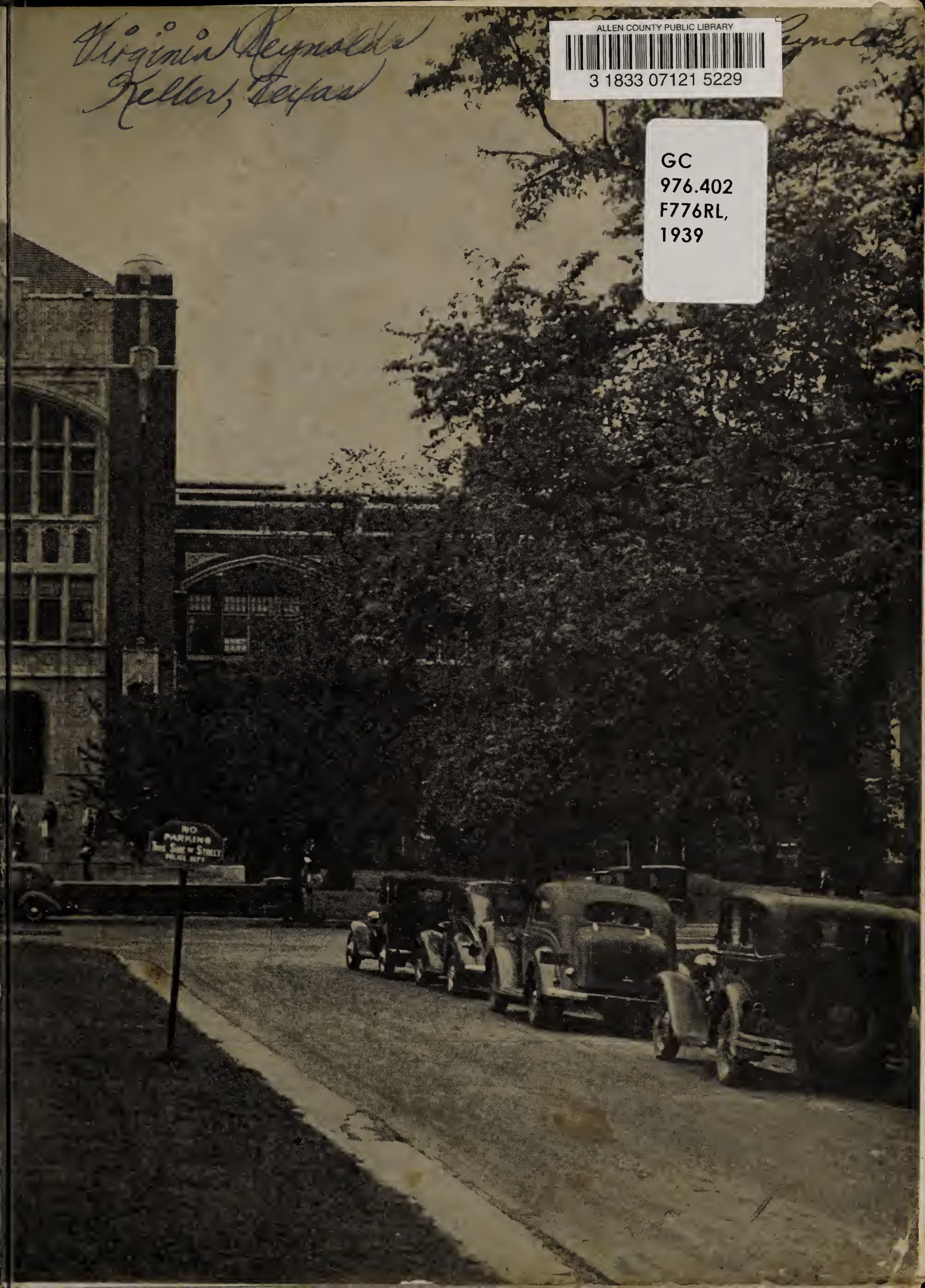

Virginia Reynolds
Crowley, Texas
Route #1

Virginia Dale Reynolds
Keller, Texas
Rte. #1

Virginia D. Reynolds
H. R. 314

The 1939 PANTHER

Copyright
1939

PANTHER STAFF

SARABETH BEATTY
MARTHA BURTON
HORACE BUSBY
LA VERNE COOK
PATRICIA CRADY
JEANNE DAVIS
FLORENCE EVANS
POPPY GALBREATH
FRANCES HUNT
BETTY JANE JONES
DOROTHY KLINE
ED MAXSON
MARGOT MOSELEY
VIRGINIA REYNOLDS
EDITH RIPPIN
MARY ROGERS
NELL STEVENS
ROBERT STEVENSON
MARY LYN STRAITON
ELIZABETH WEATHERBY
BILLY WELSH

The

1939 PANTHER

Volume twenty-nine

Annual publication of the Senior Classes of PASCHAL HIGH SCHOOL

J. F. Bateman

In DEDICATION...

Wise administrator, understanding counselor, true friend, fair and impartial to all, Mr. J. F. Bateman, Principal of R. L. Paschal High School, has won the liking and respect of the students. To him this 1939 Panther is respectfully dedicated.

. . . . . PORTALS

EAST DOOR . . . . .

STEPS

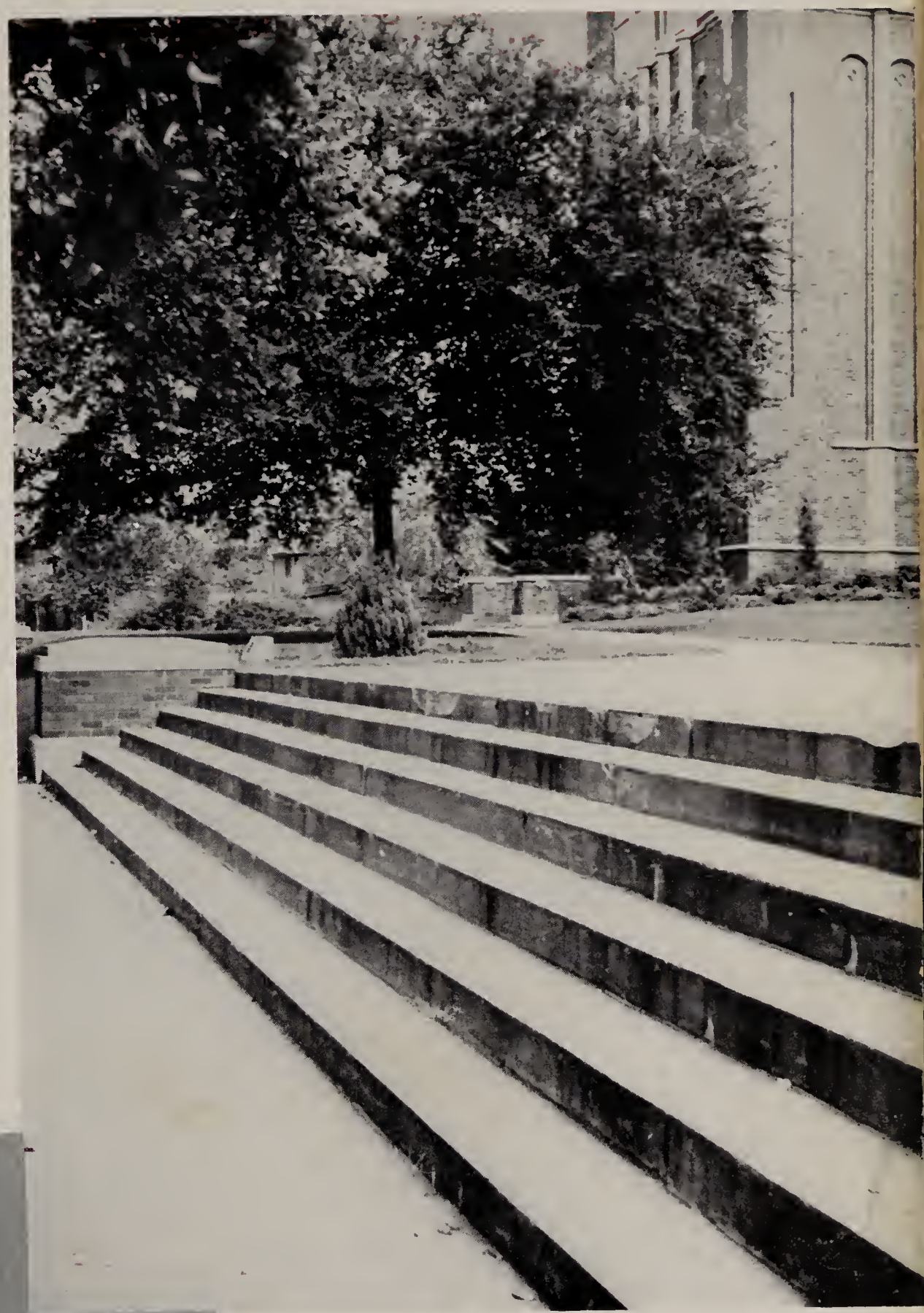

THRU THE TREES . . .

Our Executives

Best of luck
always—
Gertrude Robertson
'39"

Good luck in the future
Martha Montgomery

MR. J. F. BATEMAN

Executive ability is exemplified by Mr. J. F. Bateman, Principal of Paschal High School. His own infinite capacity for hard work is balanced by his ability to inspire others to their best efforts.

MR. ROY M. STONE

The quiet assurance and friendly good humor with which he considers students' difficulties have made Mr. Roy M. Stone, Vice-Principal and Dean of Boys, a popular member of the administrative force.

MISS GRACE BURKETT

Making her girls like what is good for them is the difficult task of Miss Grace Burkett, Dean of Girls—a task she performs ably and understandingly.

Grace D. Burkett

E. J. Wolff

MRS. DON GILLIS

Little Mrs. Gillis meets all comers with unfailing courtesy. As clerk her duties are many and varied, but in spite of their multiplicity she "comes smilin' through."

MISS GLADYS PARKER

Quiet, unassuming, good-natured, Miss Gladys Parker, Registrar, keeps track of the school's money and pupils' credits with the same unshakable calm. She does her hard job so that it seems easy.

Gladys Parker

MISS ZELMA RHODES

Seeing that Paschal's boys and Paschal's books make a good record is the task of Miss Zelma Rhodes. It has to be a good story to get a "Satisfactory Admission," too!

Zelma Wright Rhodes

FACULTY

LULA UNDERWOOD
VIRGINIA HULSE
LUCY ANN PAYNE

RAY KING
G. L. AUSMUS
AGNES EDENS

C. W. BERRY
MARY ZELOSKI
CAPT. J. L. STITT

LENA AUSTIN
CREOLA SEARCY
MARGARET CARTER

MINNIE E. TIPTON
MARGARET WEBSTER
MARY LEE THOMPSON

FLOY BURGESS
CLAUDIA MAY WORKMAN
RUTH KIRKMAN

FACULTY

CORA GOSNEY
NELL BYRNES
LUCILLE BUNTING

MABEL JOHNSON
CORA PHILLIPS
DOROTHY WHALEY

LUCILLE RAWLINS
J. C. THOMAS
LOTTIE ROE GREEN

FRANCES REED
ORA BAKER
CAROLINE GAITHER

FLORENCE PEARSON
T. R. BOLEY
ELVETA BENSON

LOUISE BOMAR
IRMA POINDEXTER
DONNA BILLINGTON

FACULTY

HAZEL PHELPS

CHARLIE NOBLE

J. E. CHERRY

ANNA GARDNER

ROY STONE

BERNETA MINKWITZ

PEARL WOOTEN

VIOLA MIDDLEBROOK

LT. WOOTEN WOOTEN

ALINE BURDEN

DEAN KUYKENDALL

MURIEL GREER

LENA FRANKS

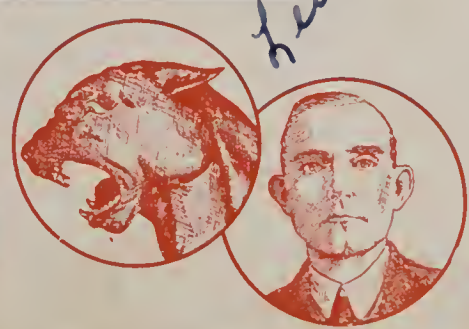

Snapshots

1. *Louise Bomar*
   Afternoon Retreat

2. *Carolyn Gaither*
   You don't say!

3. *Alta Beall Blanton*
   Listen! The Wind!

4. *Marvin Messersmith*
   Wait for me

5. *Frances Grisso*
   Such foliage

6. *May Hallaran*
   "Pupils must not read magazines"
   May Hallaran

7. *Verna Sherwood*
   Detention Hall Beckons
   V. Sherwood

8. *Rema Bates*
   Copy this!

9. *Judy Robertson*
   You! Over there!

10. *J. R. Tucker*
    A study in thought

Paschal Popularity

MARY CATHERINE SAVAGE

January
Class Favorite

Seventeen years old . . . Expressive brown eyes and a smile that could be used in a tooth paste ad . . . Likes football games and dancing . . . Prefers white . . . likes tailored clothes.

BOB BOONE

January
Class Favorite

Born on April Fool's Day . . . Weight—not much . . . Enjoys dancing and ushering . . . Collects rare stones . . . Belongs to the Senate and Business Men's Speaking Club . . . Plans to study law at Texas State.

Anne Hutton

ANNE HUTTON

June
Class Favorite

Blonde, blue eyes . . . five feet three inches of charm . . . crazy about football players . . . "Snooky" to her friends . . . she'll be at Texas Christian University next year, of course.

With best wishes
Robert Butcher

ROBERT BUTCHER

June
Class Favorite

Six feet two, with eyes of blue . . . blond, wavy hair . . . plans to major in Accounting . . . likes brunettes and other mysteries . . . goes in for sports.

CONNIE LINDLEY

Low Senior
Favorite

Hobby is collecting china dogs . . . Intends to major in chemistry in college . . . Plays good badminton . . . Vice-president of low senior class.

EDDIE KUHN

Low Senior
Favorite

Ambition and hobby—football . . . Wants to be a football coach . . . With that Irish twinkle he has trouble with the girls . . . Like a sailor, he has a sweetheart in every class.

OLIVE RALL

Junior
Favorite

Versatile . . . Loves tennis and swimming . . . Good sport in everything . . . Hates onions . . . Naturally curly brown hair and hazel eyes . . . Winning personality.

BOBBY SCHUTTS

Junior
Favorite

Tall, blond, and . . . An enthusiastic golfer, he has won several medals in tournaments . . . Outstanding dramatic ability . . . Magnetic smile and dimples mark him for future matinee idol.

Bobby Schutts.

ERIS CONKLIN

Sophomore
Favorite

Likes tennis, watching football games, dancing, just anything exciting . . . height, five feet two . . . weight, one hundred . . . Likes brunette boys and Ford V Eights.

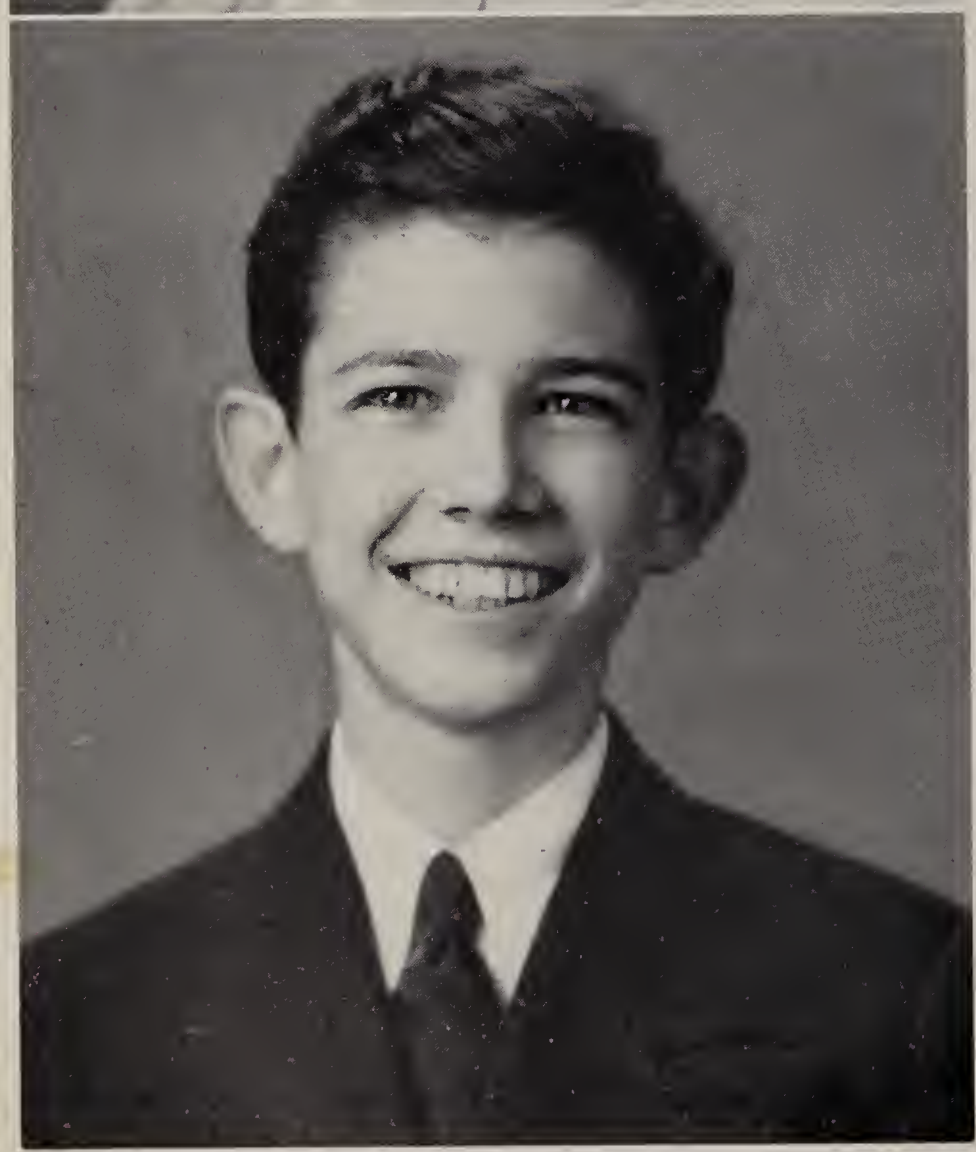

CHARLES WILSON

Sophomore
Favorite

Likes tennis, yellow convertible Buick Eights, swimming, Latin IV . . . Favorite color is green . . . Prefers striped socks . . . Is really good at singing and walking on hands.

JANUARY CLASS NOMINEES

LILLIAN BACKUS

Beautiful and intellectual . . . Sparkling blue eyes and dark hair . . . Member National Honor Society . . . Interested in orphans . . . Plans to enter T. C. U.

HARMON HIGHTOWER

One hundred-forty pounds of dynamite . . . Captain and star of the football team . . . Modesty is an appealing characteristic . . . Has ambitions to be football coach.

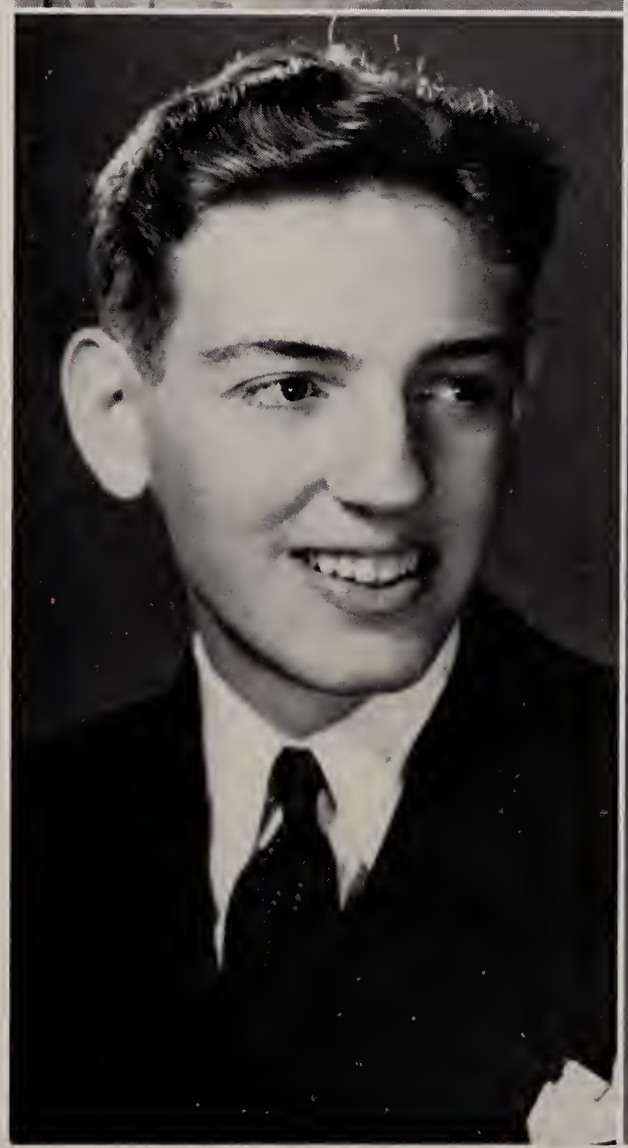

JACK CRAIG

Brown eyes and blond curly hair . . . Excels in ping-pong . . . Interested in journalism . . . Plans to major in journalism or business administration in T. C. U.

MARTHA PETTA

Ninety-five pounds of sparkling personality . . . Vivacious . . . Prefers blue . . . Likes tailored clothes . . . Nimble feet win admiration on dance floor . . . No definite plans for future—yet!

JUNE CLASS NOMINEES

KATHRYN ANDERSON

Tips scales at a neat one hundred nine pounds . . . Plans to study art at Lindenwood College, Mo. . . . Likes travel, music, and fried pies.

JOE AMBROSE

Answers to "Snow White" . . Mad about blondes, fried chicken . . . Hopes to go to A. & M. to study Petroleum Engineering . . . Has a finger in every Paschal pie.

TEDDY NORMAN

Texas Christian University and Mathematics are his ambition . . . Hopes to find brunettes and music there . . . Dotes on hamburgers.

SUZANNE RIEKER

Goal is National Park College and all the arts . . . Goes for red-headed boys, especially in uniforms . . . Detests cats . . . Loves philosophy.

LOW SENIOR NOMINEES

HELEN CARR

Lives at 2622 Waits . . . Extremely interested in Spanish . . . Expert pianist . . . Always on honor roll . . . Was president of Sophomore class and secretary of Junior class.

JACK GOLLNICK

Has been honor roll student since grammar school days . . . President of Pan-American Student Forum . . . Member National Honor Society.

FRANK NUSS

Quiet . . . A real bookworm . . . Principal hobby is hunting . . . Excels in making good grades . . . Interested in model airplanes.

ANNA RUTH ASHE

Likes to write music . . .Hobby is dramatics . . . Likes all sports, but is an especially good swimmer . . . She wilts the stag line.

JUNIOR NOMINEES

HELEN SUMPTER

Extremely good skater and swimmer . . . Interested in shorthand . . . Intends to major in business administration at T. C. U. . . . Member of Pan-American Student Forum.

GEORGE REINKE

Likes football, but can't eat spinach . . . Plays baseball for pastime . . . Wants to study medicine at University of Texas . . . Hazel eyes and slick blond hair.

WAYNE INGRAM

Wavy red hair and freckles . . Genial disposition . . . Unusual ability in art . . . Latest fad at Paschal is Wayne's pencil portraits of students . . . Interested in football, skating.

NANCY RUTH COLLIER

Pleasing personality . . . Winning smile . . . Student and all-around girl . . . Natural leader . . . Likes to read, play piano . . . Small, with blue eyes and brown hair.

SOPHOMORE NOMINEES

JEANNE MOSELEY

Petite, vivacious . . . Is a double for Simone Simon . . . Loves to swim and dance . . . Popular with teachers and students . . . Friendly to everyone . . . Phone 3-0123!

JOHN HENRY STUBBS

Large, dark, good-looking . . . Accomplished radio guitarist and crooner . . . Dancing and music favorite hobbies . . . Plays football and basket ball . . . Has distinct preference for brunettes.

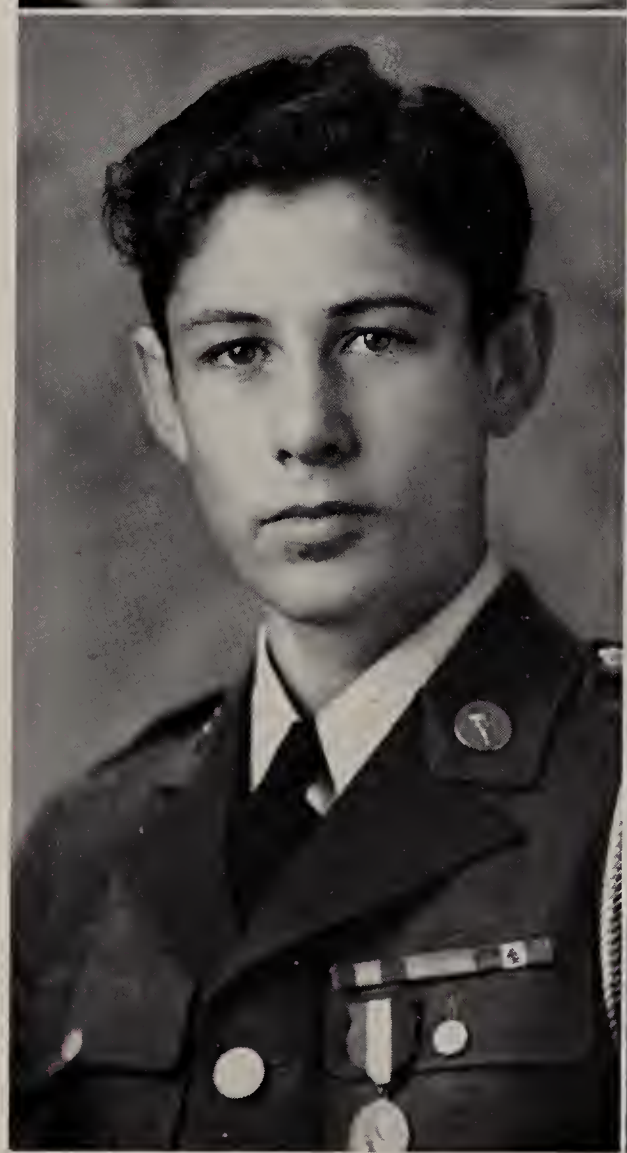

BILLY GENE RACE

Handsome, friendly . . . Perpetual smile . . . Stars at football, swimming, and tennis . . . Plays violin . . . Won D. A. R. medal at Rosemont . . . Prefers blondes, brunettes, and red-heads.

ALICE JO HAMM

Prefers brunettes and pretty cars . . . Collects autographs . . . Height five feet four . . . Weight, one hundred fifteen . . . Likes swimming, shows, and chocolate sodas.

THEY STAND OUT

FRANCES HUNT

Because she is Co-Editor of the 1939 Panther . . . Plans to major in Business Administration at State . . . Has overwhelming interest in uniforms . . . Enjoys taking pictures, anything that's fun.

DOROTHY KLINE

Because she is Co-Editor of the 1939 Panther . . . Expert typist . . . Expects to study Business Administration or Journalism at Texas Tech . . . Hobby, knitting.

Best Wishes for the Future!
Dorothy Kline

VIRGINIA TOMME

Because she was Editor-in-Chief of the Pantherette for '38 and '39 . . . Carrying out her ambition to be a journalist . . . pardon us, newspaper woman . . . She plans to major in Journalism at T. C. U. . . . Likes playing basketball and baseball, and corresponding with French students.

JOE CAMPBELL

Because he won the January class Scholarship and the L. B. Clayton Latin Trophy . . . Outstanding actor in the Senior Class play . . . President of the Latin Club . . . Has keen sense of humor . . .

LYDIA FINCH

Because she was the winner of the Girl's Scholarship in the January Class . . . Finished high school in two and one-half years . . . Was a member of the National Honor Society . . . Pastime—making straight A's.

THEY STAND OUT

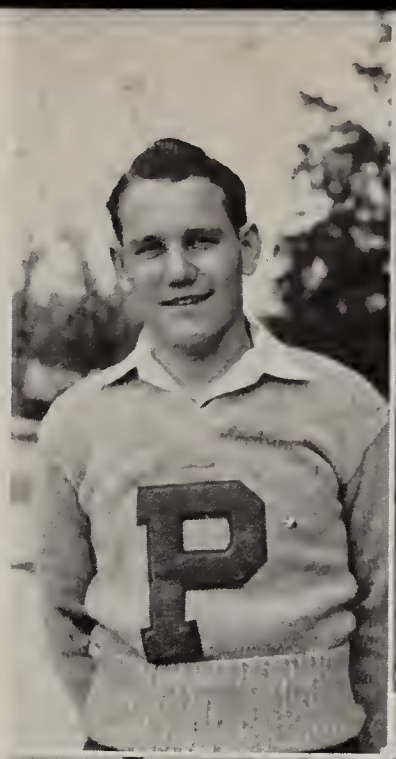

GLEN BOWERS

Because he was the Fall President of the National Society . . . Plans to attend Oklahoma University . . . Ambition—to be a successful petroleum engineer . . . Likes football, baseball, and basketball . . . and girls!

HARRY WARD

Because he is the Spring President of the National Honor Society . . . Ambition—to be a lawyer and retire at thirty-five . . . Likes tennis and swimming, reading and the radio . . . Hobby—beautiful brunettes not too thin.

LILLIAN ARMSTRONG

Because she is Paschal's debate representative . . . Collects pennants . . . Likes dancing and swimming . . . Plans to enter training at St. Joseph's . . . Represented Cisco in debate for two years . . . Has delightful personality.

ROM RHOME

Because he is boy's debate representative . . . Is strong believer in military training . . . Plans to major in Business Administration at University of Texas and study law at Harvard . . . Hobbies are studying subversive activities and Ethnology.

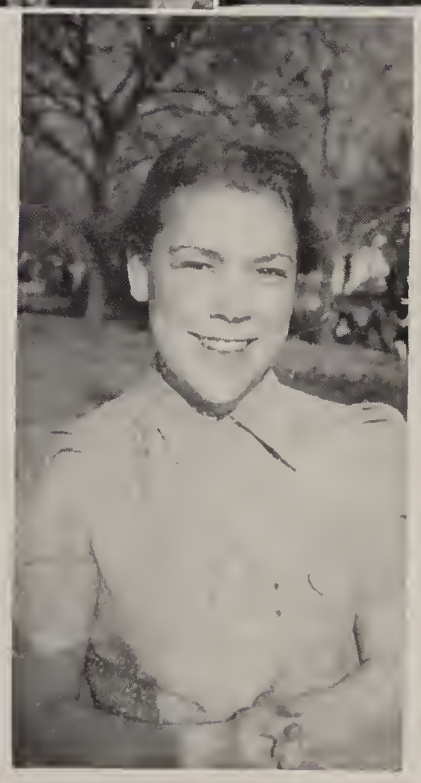

BETTY SUGGETT

Because she is the Girls' City Debate Champion . . . Cute, petite, and personality plus, her favorite sport is horseback riding . . . Hobby—collecting antique hearts.

THEY STAND OUT

ED VICKERY

Because he is one of the brilliant pair of Paschal's debate representatives . . . Plans to take the law course in the University of Texas . . . Main outside interest is tennis . . . Also interested in Boy Scout work.

MARY JEAN LUTHER

Because she is an outstanding English student and the winner of the Fire Prevention Essay contest . . . Plans to go to college in Michigan and major in medicine . . . Likes tennis, swimming, and dancing.

ADINE CORBETT

Because she is an excellent French student of French descent . . . Real home is New York City . . . Likes dancing, swimming, and tennis . . . Plans to major in French in college.

ESTHER HALLER

Because she made the best test record in the mathematics department . . . Eligible for gold pin . . . Plans to specialize in math and science in college . . . Hobbies are dancing, jui jitsu, and collecting menus.

Best of success!
Marion Roberts

MARION ROBERTS

Because he has an outstanding record in music . . . Has his own radio program . . . Plans to be a concert pianist and composer . . . To attend the Julliard Foundations, New York . . . Pastime—practicing.

Our Seniors

Stay as sweet and as young as you are now. Don't let this graduation go to your head. Remember your just starting - "It's only the beginning folks - only the beginning."

Florine Gedinsky

Mary Heaton
"40"
G. and Luck

Howard Horn
Ziggy

Naoma Jaiss

Charles Lasater
Eine Ray Moore

May you have all the
joys life holds.
Billie Jeane Moore
"39"

Lots of happiness
to a swell old gal.
Frances VanBlaum

Mary Ann Johnson

Best Wishes
James Lasater

Robert Barron

L Fenning

George
G Steele

Eddie Knight
"39"

Harvey Killing

Bobbie Sevier
"39"

Wm Crawford "39"

Best wishes
Dorothy Marie Quinn

Lots of luck
Esther Tolson

swell pal
Good luck

Mary Nixon

Good luck
Hanne Lindenberg

Becky Campbell
ΔΒΕ

Marian Blevins

Best luck
Jeanne McKeen

"Best wishes to a very
sweet girl"
Edna Bellack

Lots of luck
Louise Smith

Bill Hampton

Vivian Foster

Class Officers and Sponsors

ALINE BURDEN, Sponsor
January Class

HARMON HIGHTOWER
President

BILLY FOSTER
Vice-President

MOLLY O'DANIEL
Secretary

CLARICE POWERS
Treasurer

MYRTLE BECKMAN, Sponsor
June Class Myrtle Beckman

MARY GILLESPIE, Co-Sponsor
June Class

MARY LEE THOMPSON, Co-Sponsor
June Class

JOE AMBROSE
President

KENNETH TARLETON
Vice-President

I think you're just about the sweetest one!
Frances

FRANCES GARY
Secretary

MARY LYN STRAITON
Treasurer

JANUARY CLASS

DEAN ALFORD
Tall, Tan, Terrific

GERALDINE ALMAND
"Gerry"

BETSY ARNOLD
Heart Breaker

LILLIAN BACKUS
"Lee"

WANDA BALDWIN
Bashful

ALBERTA BEASLEY
Quaint

ALMA BJORK
Old Maidish

OTIS BLACK
Blush, Blush

IRIS BOSLEY
Just a Flower

HARLON BRADFORD
Nice

GENEVA BROWN
Binnie Barnes No. 2

JOE CAMPBELL
Professor Brisbane

DOROTHY CARPENTER
"Dotty"

LEO CARSON
Just Leo

TOMYE CASTELLAW
Panther Eyes

CHARLOTTE COLLINS
Sweet and Slow

LESTER COLVIN
Colvin No. 6

JACK CRAIG
"How you all?"

JANUARY CLASS

O. M. DILLON
Just a Manly Man

LOUIS DIX
Hi Kid

WELDON DYER
Tiny Tim

FLORENCE EVANS
"Flossie"

MARY FARIS
Songbird

LYDIA FINCH
Prize Winner

J. D. FOSTER
Good Old Boy

ODELL GODWIN
Where's your pal?

BETTY GOOD
Shorty

JAMES GORMAN
Ladies' Man

GRACE GRABBS
Athlete

IMOGENE GRIGGS
Boots

PEARL GUSTAFSON
Just Little Me

RACHEL HALL
Always, Melton

MARTEL HARRISON
Nancy's Shadow

JAMES HARWELL
Journalist

MARY HERRING
Air Minded

J. R. HILL
Drugstore Cowboy

JANUARY CLASS

J. T. HILLIARD
"T" Bone

MARY HUDSON
Flirtatious

CORNELIUS JACKSON
Brilliant

KENT JAMESON
Different from most

HARRY JENNINGS
Tail-end

CORIN KING
Tennis fiend

LOUISE KLAR
Smile of beauty

HILTON LACY
Wild driver

LOIS RUTH LANHAM
Modern version

LOUISE LAWRENCE
Far away look

LLOYD LeFILS
Placid

HENRIETTA LEVINE
Skeezy

PRISCILLA LITTLEPAGE
Prissy

DOROTHY NELL LOVE
"Polka-dot"

ELWYN McBEE
Short stuff

GRACE McCLURE
"Heddy" McClure

BILLYE ROSE McCORSTIN
Actress

HELEN McGAW
Dimples

JANUARY CLASS

DAVID McKEE
"Tyrone Power" 2nd

LORENE MARTIN
Poise

Best Wishes and Love to you, Virginia
Lorena Martin

ELIZABETH MAXEY
Ballerina

CLELLA MITCHELL
Cheerful

FRANK MITCHELL
"Mitch"

JAMES MOORE
Shorty

WARREN MORRIS
Bjork's shadow

LORAINE MUMFORD
Sparkling eyes

EVELYN NORMAN
Unsophisticated

BILL OLIVER
"Red"

WYLODEAN PATTON
Little sister

DICK PENNELL
Man about town

KENNETH PENSE
Toothpaste ad

ELSIE JANE PETERSON
Demure

MARTHA PETTA
Petite

Lots of luck kid.
Helen Pipes

HELEN PIPES
Wistful

JOE QUALLS
Blondie

MARGIE RAY
Piquant

JANUARY CLASS

EUGENE RICH
Panthers fight!

JUSTIN RIDDLE
Fred Astaire

MARY LOUISE RIPPLE
Cute little someone

ELIZABETH ROGERS
Lancer

MARY RYAN
Oh so shy

MARY KATHRYN SAVAGE
Those eyes

HELEN SCHAFER
Nursie

J. D. SCHEUMACK
As I was saying . . .

ELIZABETH SHACKLEFORD
Blondie

LOIS SHELTON
Cute kid

GORDON SMEDLEY
One more joiner

CONNIE LEE STANLEY
High pockets

FRANK STEVENS
Toughy

SAM STEVENSON
"Trucker"

EDWARD STEWART
Taffy

MISHA BELL STONE
Peppy

RICHARD SWEANEY
Benny Goodman

MARGARET TERROVONA
"O Solo Mio"

JANUARY CLASS

L. C. THOMPSON
Crouley

CHARLES TIMMONS
Chucky

RENEE TODD
Did I tell you?

CALVIN TULLAH
Windy

JACK TUNSTILL
Oh those clothes

JANE TURNER
Fuzzy

KATHRYN TURNER
"I married an Angel"

JACK VANCE
Dark and Tall

JOE VANCE
Booger

ANASTACIO VEGA
Tall, Dark and Handsome

MARGARET VESTAL
"Tee Hee"

FAYE WALKER
Nice girl

MARGARET WARD
Debater

DON WEILER
Radical

J. W. WILLIAMS
Fatalist

JEAN WOOD
"Mrs. C. T. Ferguson"

DOROTHY WOODS
"Red"

EVA YOUNG
"Little Eva"

JUSTIN ZIMMERMAN
Why Dallas?

JUNE CLASS

BARBARA JEANNE ABEY
Cousin Jack

BETTYE ADAMS
Flirt

BILL ADAMS
Snappy

BUSTER ADAMS
Snazzy

WYLIE ALFORD
Willie

DOROTHY ALLEN
Petite

CHARLOTTE ALLISON
Cow Girl

DOROTHY ANDERSON
Sophisticated

KATHRYN ANDERSON
Peppy

L. M. ANDERSON
Junior

MARGARET ANTWINE
My high heels

LILLIAN ARMSTRONG
Cisco

GERALDINE ARNOLD
Golden Locks

FRED ASHLEY
My friends

J. W. ATKINS
Kinda hot

CLAIRE AUSTERMUEHLE
Fraternity pin

REBA BAKER
Little girl

MARY JANE BALCH
Shorty

Luck to you always
"Mary Jane"
Balch
ΣΑΧ

JUNE CLASS

BILL BALDRIDGE "Lots of luck to a sweet girl"
Golden Guy

MARGARET BALLEW Margaret Ballew
Wedding bells

MARY CATHERINE BARBER
Short, dark, cute

ARCHIE BARNES
Li'l Abner

LAURA BARNES
Photogenic

JOE BARTLEY Best of luck to a swell girl. Joe
Heartbreaker

HOMER BAUGHMAN
Yea Purple!

SARABETH BEATTY Lots of luck Sarabeth
Gay

MARY JANE BEITMAN
Baby-face

MARY ALICE BENNINGTON
Oh, Vernon!

JOAN BERRY Joan Berry
Vamp

DIXIE BEVERLY
Little girl

DAN BIGGINS
Big

CALVIN BLACKLOCK
Beau . . .

MARIN BLACKLOCK
. . . Brummel

MARTHA BLAKE
Blonde sweetness

BUCK BOGGESS
He rides again

ROBERT BONNER
There are smiles . . .

JUNE CLASS

ALICE BOOTEN
We wonder

JACQUELINE BORDEAUX
Sara Bernhardt

JACK BORDIN
"Buskin"

Jack Bordin

GLEN BOWERS
Touchdown Bowers

CHARLES BOWLES
Watch his smile

JACK BOYD
What d'ya say?

DOROTHA BRADFORD
Sweet Redhead

ALMA RUTH BRAUNE
Brains and . . .

GENEVIEVE BROCKETT
Eyelash flutterer

BETTY BROOKS
Where's Steve?

BONNIE LEE BROWN
Fashionable

GENEVA BROWN
Aloof

JOSEPHINE BROWN
Perfect curls

I hope you may always remain as sweet as you now are —
Maxine Brown

MAXINE BROWN
Oh, that accent

NOLA BROWN
I like French plaits

HAROLD BRYANT
Hello

BEATRICE BUCHANAN
Twinkletoes

MARTHA BURTON
Gigglebox

Martha Burton

JUNE CLASS

ROBERT BUTCHER
Football hero

HELENE LOUISE BUTZ
Blue eyes

HOWARD BYERS
Sleepy boy

SARA ANNE CABBELL
"Pappy"

NANCY CAGLE
Listen! The wind!

CAROLINE CALLAWAY
Friendly

To the future good luck.
Nancy

EDWARD CARLSON
Preacher's boy

SAMMY CARNES
My cousin Harry

ADDINE CARTER
Stylist

Sammy Carnes

Lots of luck
Helen

HELEN CARTER
Boy's favorite

WILLIAM CARTER
Technician

TOMMY CARVEY
Genius

FLOYD CASSTEVENS
Radio announcer

DAVID CAVENDER
"I like blondes"

ERNEST CHIACOS
Easy going

Ernest Chiacos

ERNESTINE CHRISTY
Sweet as sugar

PERCY CHUNN
Blackie

JULIA CHURMAN
Primper

JUNE CLASS

MYRLE CLAYTON
Doris and I

JIMMIE CLEMENTS
Clementine

NELSON CLINGER
Miss Gillespie says . . .

To a nice girl
Jimmie Clements

FRANCES COATES
Luscious

MARY COLEMAN
Delovely

GLEE CONRAD
Like my name?

LaVERNE COOK
"Cookie"

SAMMIE MARIE COOK
Quaint

CAROLYN COOPER
Sweetest one

FRANCIS COPE
The fatal leap

FRANK COUCH
"Slim"

ADINE CORBETT
"Frenchy"

EVA LEE COVINGTON
Modern Venus

MARGIE COX
Just waiting

VIRGIL COX
Hamburger slinger

Good luck always!
To a really sweet girl.
Pat '39'

PATRICIA CRADY
Sophisticated Swing

JOYCE CROW
Let's dance

WANDA CRUMPTON
At Dallas

JUNE CLASS

ROBERT CULBERTSON
Water Boy

HELEN CUNNINGHAM
Lovely to look at

PEARSTON CURL
Fast (Typist)

JOHN CYRUS
Beauty and brawn

STRATTON CYRUS
Bashful

J. B. DAICHES
Mathematician

RUBY DALE DANIEL
Baseball fan

Loads of luck
Dorothy
Darby

DOROTHY DARBY
Serious

BILLY DARWIN
Hamburger

CHARLES DARWIN
"Red"

JEAN DAVIS
Dark eyes

MARGARET DAVIS
So quiet

CAROL DEFEE
Sweet and lovely

CLARA MARIE DENHAM
Brown eyes

JANE DILLARD
Champion

LEONARD DOSS
Snappy

GWENETH DOUGLASS
Sweet and shy

KAROLYN DOWLER
Parlez-Foo-Francais

JUNE CLASS

MARY DREISS
Cute kid

THARON DROTTS
Short and cute

SAM DUGGER
Senator

UNA DUNIGAN
Those eyes!

EVELYN DYBWAD
Lovely orbs

MARTHA DYER
Irresistible

MARY FRANCES EDGAR
Sweetness plus

ROBERT EKHOLM
Small Fry

WOOD ELLIS
Flirt

Lots of luck
To a sweet girl.
Joe Farrar

KATHRYN FARRAR
K-K-Katie

FAYE FAULK
Perseverance

JOEL FERGUSON
Travis Avenue

Best Wishes
Jerome

CARL FERGUSON
Basketball hero

JEROME FESPERMAN
Goofy Golfer

ERNA RAY FLETCHER
"Freck"

"Best Wishes always,
Erna Ray

FRANK FOGG
Foggy

GEORGE FARIS
Fickle

JOHN FOX
The thinker?

JUNE CLASS

JIMMY FRANCIS
At last

PATRICIA FRANCIS
Good reporter

J. R. FRANCISCO
Golden Gates

LOUISE FRENCH
Easy on the eyes

LUCILLE FRENCH
Bello

ROSE FRIEDMAN
Hero Worshipper

POPPY GALBREATH
Athlete plus

FANNIE LOU GALYON
Noisy noisy

DELORES GANDY
Teacher's pet

JAMES GARDNER
Gable's ears

JACK GEORGE
6 feet, 4 inches

CAROLYN GERNSBACKER
Oh! Boy!

TOMMIE GIBBS
Grammar shark

HAROLD GILBERT
Smartest one

ALASTAIR GILL
One punch

MARY LOU GOODWIN
Hollywood bound

JIMMIE GOSSETT
Swell guy

JACK GREEN
Was it Green???

JUNE CLASS

JACKYE GREENFIELD
Dream Walkin'

BERNICE GRIFFITH
Bean Bobbie

BERNICE GROGAN
Carolyn and me

GERALDINE GRUNEWALD
Jerry

FRANCES GULLEDGE
Happy

NELLIE GUNTER
Oui, Oui

LEE GUTKOWSKI
Canary

CHARLES HALLAN
Good dancer

ESTHER HALLER
Little one

DOROTHY HAMILTON
"Ham"

JACK HAMILTON
"Doc"

ALICE HANLEY
Gift of gossip

HELEN HARDY
Me and my bow

JO WILMA HARRIS
Bleaches and cream

JACK HARVEY
Loquacious

BEATRICE HAYES
Beautiful hair

BILIJEAN HAYES
Cutie

MARY ELLEN HEIDLER
"Jeepers Creepers"

JUNE CLASS

JACK HEINEMANN
Bla, bla, bla

GRADY HELM
Jolly

JUANITA HENDRICKS
Artistic

It was a long struggle Ronald Herdman

ARONLD HERDMAN
Curly head

MARY DOROTHY HILL
Red locks

THELMA HILL
Sweetness

A fan of music gets the name "Teedie"

GERTRUDE HINER
Music box

PHILIP HINES
Strutter

CHRISTINE HITT
"Deep in a Dream"

ZUA HOCKADAY
Carolina accent

CHARLES HODGES
Evolutionist

VIRGINIA HODGES
Equestrian

To a sweet and swell schoolmate. Elsie

DOROTHY HOMER
Sweet and slow

ELSIE HOMEYER
Swell fellow

BILLYE HOUSE
Wild woman

To a darling sweet little girl. I will always remember you and I hope you will always remember me. Imogene Howell

IMOGENE HOWELL
Which one?

I'll be "Genius" for one Katherine Howell

KATHERINE HOWELL
Are you sure?

MARY ELLEN HOWELL
Very intelligent

JUNE CLASS

RAYMOND HUDECH
Cassanova

MAYRIE HUGGINS
Quiet

FRANCES HUNT
Personality plus

DOROTHY HUNTER
Hardworker

ROBERT HUNTER
Twin brother

ANNE HUTTON
Where's Harmon

LOMETTA FAY JACKSON
Just natural

MADELEINNE JEANNET
Lovely voice

ELOISE JEFFERSON
Cute

LOUISE JOBE
Vogue

AMY JACK JOHNSON
Roller Champ

HARRY JOHNSON
Blondie

JANE JOHNSON
Real beauty

JEAN JOHNSON
Vivacious lady

ANNETTE JOINER
Darling

MARY LAYTON JOLLIFF
Loads of fun

BETTY JANE JONES
Apple hunter

BOB JONES
Jitterbug

JUNE CLASS

FRANCINE JONES
Little bit of heaven

HAROLD JONES
That walk!

JIMMIE JONES
Old handsome

LUCIAN JONES
Flat Foot Floogie

MARY JO KEITH
American beauty

JOHN KELLER
Killer Keller

FRED KELLY
Tin soldier

JACK KELLY
The Thin Man

MARJORIE KELLY
Super special

Best of luck to a grand girl. Marjorie.

MARJORIE JEAN KELLY
Yankee

SUSIE KENDALL
Suzy-Q

Susie Kendall
Hi-Lo

EARL KIRKPATRICK
Buster

Earl P. Kirkpatrick
(Buster)

DOROTHY KLINE
Studious

Best of luck to a grand girl. Annie Kruger

CLARENCE KRAFT
"Ole Man Mose"

ANNIE KRUGER
"I must see Annie . . ."

Mamie Lois Lambert

LOUISE LACKLAND
Simple and Sweet

JOHN LALLY
"Lally-pop"

MAMMIE LOIS LAMBERT
Lambert walk

WILLA MAE LAMBERT
Beau catcher

JUNE CLASS

JEANNET LANCE
Captivating

You are a real sweetheart, Honey! Maxie

MAXINE LANE
Maxie

Lots of Luck Geraldine Lanford

GERALDINE LANFORD
Dimples

HELEN LAWRENCE
Little but Oh

Best Wishes Juanita

DORIS LEATH
Darling

To a sweet girl and a grand friend. Jane Leith

JUANITA LEE
"Nita"

To a sweet little H. Room pal. Pauline Levinson

JAMES LEITO
Gigolo

PAULINE LEVINSON
Petite

SYLVIA LIDELL
English professor

Mildred Ligon

MILDRED LIGON
Chiquita

STEVE LILLARD
Decide, Son

JOHN LILLY
That accent

GUY LINDSEY
Good Guy

To a gracious girl Jaque

JANE LITTLE
A pretty lass

BURNIE LOCKETT
Oh, so tall

Best of luck Ernest Logan

Lots of luck to a grand girl Peggy.

ERNEST LOGAN
Curly top

MATTIE LONG
Flower girl

PEGGY LOVELADY
"It" girl

JUNE CLASS

MAUREEN LOWREY
Doll

SARA LUSKEY
Jolly

Mary Jean Luther

MARY JEAN LUTHER
Northern accent

DONALD McCALLISTER
"Don"

MORGEN McCASKEY
That French Accent

VIRGINIA McCORKLE
Oh, those eyes

BECKHAM McCOURTIER
"Mac"

GLORIA McCOY
Steady

ROBBIE McCOY
Glamour Girl

Lots of luck
to a nice girl.
Phyllis McCrimmon

PHYLLIS McCRIMMON
Blondy

K. C. McCULLOUGH
Kay See

L. H. McDANIEL
Rivercrest

JOHNNY McDONALD
Lou and Jack

DOROTHY McGEE
Beautiful coiffure

MARY McILVAINE
Where's Tommy

Here's to you
Mary McIlvaine

MARY LAURA McLELAND
Ten o'clock scholar

JACK McROBERTS
Intelligent

EARL MAHAN
"Bud"

JUNE CLASS

MILFORD MARLEY
Millie

Milford Marley

FAE MANESS
Quiet Simplicity

JAMES MARRIN
Sleepy

DOROTHY MARSHALL
Got your French?

LUCIEL MARTIN
Life of the party

HARRIET MATSON
Worry, worry

ANNE MATTHEWS
"I only made A"

YVONNE MAYNARD
"Anything, I don't care."

BETTY RUTH MAXSON
Smarty

"Best of wishes and lots of luck"
Betty Ruth Maxson

JEAN MELTON
Small package of beauty

Lots of Luck
Jean

BILLY MENEFEE
In print

MERYL MILLER
Confidential

WILLARA MILLESON
Dorothy

Durwood Milliorn

DURWOOD MILLIORN
Basketball hero

JOE LOUISE MILLS
Accordionist

MARCIA MILLS
Big smile

BETTYE MITCHELL
Stag line slayer

FRANCES MITCHELL
Curly locks

Best wishes,
Frances Mitchell

JUNE CLASS

JOHN B. MOORE
Take Math

VIRGINIA MOORE
The merry-go-round

LUCY MORELAND
Streamlined

Well, hon, I know you mind a lot of things at me, but I will have an equal knowing you. Lucy Moreland

VIOLA MORRIS
Sweet Violet

"Sake of love" Viola

JAMES MORROW
Latin student

MARGOT MOSELEY
Sweet little headache

MILLICENT MOSELEY
Pantha Etta

Best Wishes Bobby Newkirk

CORNELIA NAGLE
Connie

BOBBY NEWKIRK
Back slapper

"Jean Newton" from the picture of the same name.

JEAN NEWTON
Sugar is sweet

NELLIE NEWTON
"Red"

RUTH NEWTON
Shorthand speedster

STEELY NIXON
Strong and silent

TED NORMAN
Me and Crosby

WILLIAM OEST
Reserved

BETTY O'FIEL
I won't talk

TOMMY O'GARA
Blarney Stone

HARRY ORMON
Noncommital

JUNE CLASS

JOE OSBORN
My siesta

SIDNEY PADGETT
Goldielocks

ROSE ALICE PALMER
Cute and quiet

FRED PANKEY
This cadet uniform

JANE PARKE
Pianist

BARBARA PARKS
Glamorous Gal

JIM PARRISH
Bashful

ELIZABETH PATTERSON
We archery champs

GRACE PATTERSON
Good shot

Grace Patterson
"stand by Joseph"

HARRIETTE PERKINS
Hi, butch

Lots of love — a swell gal.
Harriette Perkins

MAXINE PETERSON
Tootie Fruitie

ASA PHELPS
Tall, dark type

PAUL PHILLIPS
Yes, Miss Holley

JACK PHILLIPS
"Extraordinary guy"

Paul Phillips

MARY PHILLIPS
You don't mean it

KIRK PIPKIN
I'm tennis champ

MARGARET PORTER
"Baby face"

PEARLINE PORTERFIELD
A pearl

JUNE CLASS

SARA JANE POTTS
I prefer red heads

FRANKIE POWELL
Changeable

LAURA POWELL
Coquettish

Good luck
Ann

ANN PRATER
Rug cutter

GRACE PRESSLEY
"My Heart Belongs to Lindon"

JOE PURVIS
Little Boy

Good luck
God Bless
Love Virginia
Sincerely
Grace

VERDA PYLANT
Nellie

BETTY JANE RACE
"Toggy"

Best Wishes
To a Sweet Girl
Betty Jane

WELDON RAWLINGS
Good natured

DON REED
"Red"

RITA FAE REED
Littlebit

Rita Fae Reed

WANDA REEVES
Comedienne

Lots of luck!
Wanda
Reeves

GIB REID
Giblet

LOUISE REYNOLDS
"I sing"

LYLE REYNOLDS
"Me too"

Best wishes to my other name - Virginia Reynolds

VIRGINIA REYNOLDS
Peaches and cream

VIRGINIA DALE REYNOLDS
Pleasing

CHARLES RHEA
Curly topsy

JUNE CLASS

ROM RHOME
Demosthenes

SUZANNE RIEKER
Suzy Q

EDITH RIPPIN
Beauty and Brains

SARAH ROBBINS
Blondie

BOBBIE ROBERTS
Happy go lucky

BURMA ROBERTSON
Sweet disposition

Lots of luck to a sweet girl - Burma Faye Robertson

DOROTHY ROBERTSON
Dotsy

Virginia, I've enjoyed knowing you as I think you are very lovely. I hope I'll see a lot of you in the future. Good luck & success. Dorothy Roberts

G. L. ROBERTSON
Math shark

BILL ROGERS
One of the best

MARY GRACE ROGERS
"Where's Poppy?"

CHARLIE ROSENAU
Taciturn

FAY ROSENTHAL
Dark eyes

Best wishes.
Fay Rosenthal

MAXINE ROSENTHAL
Sweet stranger

BILLIE ROUNTREE
Cassanova

TOM RYAN
Hercules

LEONARD SAMSON
Intelligencia

LeROY SCHELL
Life of the party

ARMINA SCHENCK
Pronounced with long "E"

JUNE CLASS

C. B. SCOGGINS
Campus Cut-up

ELEANOR SCOMA
Chatterbox

To a sweet girl from Senior

BILLY BOB SCOTT
Slow and easy

JACK SCOTT
Ladies' man

BILLYE SELBY
Spiffy

Best wishes to a swell girl.
Billye

MARGARET SHAVER
Always in trouble

Lots of good luck to a crazy girl. Margaret

MAMIE LOUISE SHAW
"In Old Kentucky"

Good luck always
Mamie Shaw

BRYSON SHERRILL
Hep cat

JOHN SHIRLEY
"I'm a Socialist"

"Lots of luck"
Jerry Drury

JERRY DRURY SHUGERT
"Mrs. no more"

To a swell girl who is always laughing. I shall remember you with a smile on your face!!
Sadie Simonds

MARY JEAN SIMMONS
Sparkling

SADIE SIMONDS
Brilliant

WILLIS SIMPSON
Simp

HUTCH SISSERSON
Unperturbed

DUDLEY SKAGGS
"G" Man

HAROLD SLONE
Personality plus

ROBERT SMELLEY
Sniff, sniff

EDWARD SMITH
Pernicious

LANDGRAVE SMITH
Problem child

JUNE CLASS

LAURA JANE SMITH
Smithy

MARILYNN SMITH
Susie

HARRY SNODDY
Me and my shadow

MARVIN STAFFORD
Joe Exquire

ALEX STEDMAN
Yogi

IONE STEELE Ione Steele
Desirable

PATRICIA STEELE
Magnificent Obsession

DOROTHY STEPHENSON
Sweet stuff

HERMILEE STEVENS
Jezebel

JANE STEVENS
Richard's gone

Lots of the best! Nell Stevens

NELL STEVENS
Vamp

ALICE JO STEVENSON
Bobbie

ROBERT STEVENSON
Lady killer

KATHERINE STILLMAN Katherine Stillman
Katy

Mary Louise Stovall MARY LOUISE STOVALL
Meticulous

ADELAIDE STREET
"Portia"

Dorothy Rose Sullivan DOROTHY ROSE SULLIVAN
Delicate gal

EDWARD TALLEY
"Bubba"

JUNE CLASS

TOM TAULBEE
Speed demon

RUTH TAYLOR
Pretty

JOE THORNTON
Tin ears

ROY TICE
Duke

LAMBRUTH TOMLINSON
Take it away

HAROLD TOMME
Pretty boy

VIRGINIA TOMME
Doo flunny

BILL TOWNSEND
Loud

BILL TRACEY
"Bueno"

RICHARD TRAMMELL
My hair is so straight

W. H. TUCKER
Noisy

JOHN TURNER
So understanding

RETHA VAN ALLEN
"Vansey"

EDWARD VANCE
"Dentist got it"

MARY JEAN VANCE
Baby talk

EMILIO VASQUEZ
He's got eyes

CHARLENE VAUGHN
Is Billye around?

JOE VEGA
Tony's brother

JUNE CLASS

JEWEL VICK
Scholar

EDWARD VICKERY
"To be or not to be"

JOHN VON SPRECKEN
Angel-face

MARJOREE WALKER
Sweetest one

WEBB WALKER
Mother's darling

KARL WALLACE
Girl-crazy

E. D. WARD
Lazy bones

HARRY WARD
Smile, baby, smile

JEAN WARD
Neat and sweet

LORENA WARD
"Lo"

MARY JO WARD
Latin scholar

LOUISE WARE
Blond and blaze

ED WARFIELD
I'm Napoleon

BILLIE MARIE WARREN
Soldier girl

BONNIE WATERS
Beautiful eyes

CHARLES WATKINS
Doorkeeper

WILLIAM WATKINS
Har! Har!

JUNE CLASS

ETHEL WATSON
Cleopatra

HERSHEL WATSON
Gift of gab

JACK WATSON
"Flossy"

RAYMOND WATSON
Noisy

"To a nice homeroom pal" Sara Dell Φ Σ Ξ

SARA DELL WATSON
Flighty

ELIZABETH WEATHERBY
Always smiling

All my love to the sweetest of all - Elizabeth

LLOYD WEAVER
Cutie pie

ELMO WEBB
Grand guy

RUTH WEISBLATT
Poet

Lots o' luck Helen Willborn

HELEN WELLBORN
Unassuming

LOIS WELLS
Ambitious

GEORGIA SUE WHARTON
Friendly

KENNETH WHEELER
Easy going

JOHN WHITE
Hmm!

WALTER WIGINGTON
Oke

JANEY WILEY
Sweetness

JIMMIE WILEY
Rare stuff

JOHN WILKINSON
Swell

JUNE CLASS

DON WILSON
Red

JOHN WILSON
A mighty man

MARJORIE WINKEL
Countess

SUSANNE WINTER
Joy to know

MAXINE WOLFE
Delightful

TRIXIE WOOD
Nice

LOUISE WOOTEN
Well, Flossie

B. F. WRIGHT
Really?

COURTENAY WRIGHT
Delovely

OTIS WYATT
Elevated

HAZEL YOUNG
Actress

RALPH YOUNG
Star gazer

DOROTHY WILLIAMS
Small fry

JEAN WILLIAMSON
Ah!

ROSEMARY WILLEFORD
Queen of the ivories

Rosemary Willeford

To the sweetest, finest and best friend I have ever met, wish for you everything I wish for myself. I have not at my command the superior the pleasure I have had in knowing you, your friendship, your smile, for me to express my appreciation of such this space is too small to express my appreciation of such friendship. May our paths be long and smooth together.
Dorothy Williams

Our Underclassmen

Dorothy Dodd

Wishing you
much luck after
Graduating
Sincerely
Virginia Crain

Gary Southern

"Lots of Luck"
Lita Bell Morrison

Luck always
Marjorie Henry

With best wishes
Jane Huston

Lots of Luck
Eleanor Lynn
"38"

Loads of Luck
Nita Beaupré

Best of wishes
Mary Ruth White

Lois Anne Smith

Gary Hill

Douglas Robertson

Floy B. Burgess "340"

Underclass Officers

"To one of the smartest girls I know"

LOW SENIORS

FLOY BURGESS, Sponsor
BARBARA JEAN TAYLOR, President
CONNIE LINDLEY, Vice-President
MARY L. WALDRON, Secretary
CLARENCE WESTAPHER, Treasurer

JUNIORS

FLOY BURGESS, Sponsor
BARBARA JEAN TAYLOR, President
OLIVE RALL, Vice-President
HELEN CARR, Secretary
GEORGE REINKE, Treasurer

SOPHOMORES

G. L. AUSMUS, Sponsor
DORIS JOHNSON, President
CHARLES WILSON, Vice-President
JEANNE MOSELEY, Secretary
BEVERLY BOSWELL, Treasurer

LOW SENIORS

PAUL ANDERSON
DOROTHY ARMSTRONG
BYRON LANELL ASBURY
ANNA RUTH ASHE

HAL AVANTS
EDA LILLA BIETMAN
JACKIE BISHOP
BETTY BOOTEN

MARY JEANETTE BOST
BETTIE BOWEN
MILDRED BRADLEY
DORIS BUTLER

Lands of fun to
to a honey
? a gitter
mildred

HELEN CARR
JACK CASHION
MARY TOM CLAY
LOYCE COPELAND

T. C. COUCH
TOM CROFT
BILLY CULBERTSON
NELLIE FARMER

NAOMI FIELD
MARJORIE FOSTER
GWENDOLYN GADDIS
JANE GAGE

L. M. GALEWSKY
CATHERINE GARDINER
JACK GOLLNICK
BOBBIE GRAVES

WALLACE GRAVES
DOROTHY GREEN
BETTY GREER
BLAKE HAMMAN

LOW SENIORS

CLENDON HARMON
THOMAS HISER
JOHN HOSEMAN
MARTHA INGRAM

ANNABETH ISAACS
FRANCES JENKINS
NETTY JOHNSON
HELEN JONES

FINIS KELLEY
KEITH KING
ALLEN KLOTZMAN
VASILIOS KOLIUS

EDDIE KUHN
JUNE LAMBERTH
CONNIE LINDLEY
CHARLES LONGGUTH

ERNEST McREYNOLDS
ED MADDOX
RUBY NELL MARTON
DOROTHY ANN MAXON

WILBOURNE MAYO
DAVID MILLICAN
LEE ROY MOORHEAD
BILL MURRAY

QUENTIN NEEDHAM
ROGER NEELY
FRANCES OWENS
PALLIE OWEN

OLLIE OGLE
LOUIS PARKER
MARY KATHERINE PENN

LOW SENIORS

DONALD PIERSON

FRANCES RHEA

FELICE RICHKER

MARY ROSENAU

LAURA ROSS

W. M. ROSS

JIMMIE SCHLOTTMAN

VIOLET SELMAN

DOROTHY SINEX

CLYDE SLAY

O. L. SMITH

RAYMOND SOLOSKI

JULIET SANKARY

RICHARD STEVENS

CLIFTON STONE

JACK TALIAFERRO

BARBARA JEAN TAYLOR

HOUSTON TERRY

ALLEN TODD

ROSCOE TURNER

LEE ROY URQUHART

MARY LOUISE WALDRON

COY WARFIELD

DONALEA WELLS

CLARENCE WESTAPHER

DOUGLAS WHITE

LOTTA FAYE WILLIAMS

LUCILLE WILLIAMS

SYBIL WILSON

ROBERT WOOTEN

ROBERT LEE WRIGHT

To one with a swell personality and a grand sport.
Frances Rhea

JUNIOR CLASS

ROBERT ADAMS
MILDRED ALEXANDER
GEORGIANA ANDREWS
GERALDINE ASHLOCK

Best Wishes
Jenny
Ashlock

KATHLEEN BARNES
CLIFTON BARNHART
HOWARD BASSHAM
VIRGINIA BECHTOL

CLAUDE DEEMAN
BETTY BELL
BEVERLY BELL
DONNA BILDSTEIN

JEANETTE BILLING
GLORIA BLACKMON
EDWARD BODE
DARWIN BOESCH

CHARLIE BOETTNER
BOB BOYD
ELIZABETH BONNER
BURK BRECKENRIDGE

MARY RUTH BREEN
BILLY BROWN
JACK BURTON
JOHN BUSTER

DORIS BUTCHER
LEE CALHOUN
DOROTHY CAMPBELL
EUGENE CANFIELD

BOB CARRELL
CELESTE CARTER
CLARE CARTER
GLORIA CARTER

JUNIOR CLASS

DOROTHY CARTWRIGHT
JOE CAUKER
KAY CHILDRESS
JEAN CHILNER

VIRGINIA CHURCHILL
STEVEN CLEMENTS
GROVER COLE
NANCY COLLIER

DORIS COLLINS
AARON COOK
SARAH COOKE
PHIL CORDELL

BILLY CRAGER
JOE CROSBY
BETTY CROUCH
GEORGE CROWDER

AUDREY CURBY
MELVIN DACUS
NELLIE DAVENPORT
SHIRLEE DAVIDSON

MOLLYE DAVIS
PEGGY DAVIS
P. R. DAVIS
DOROTHY DEES

ZOANN DENMAN
SHIRLEY DEWHURST
GENE DOUGLAS
WANDA DOWDY

UDAH DUEASE
DORIS DUMAS
INEZ DUNCAN
MARTHA EDGEMON

JUNIOR CLASS

DERRILL ELKINS

JOHNNIE ELLIS

JACK ELLISTON

JODY ENGLER

Good luck to a swell girl Arthur Ennis

ARTHUR ENNIS

Best of luck, Anne Faris

MADENE EPPS

ANNE FARIS

ROSS FARIS

MARY LOU FARMER

CLAIRE FARRAR

BETTY FARRINGTON

MAXINE FELTZ

MARY FISCH

Best of wishes, Betty Fite

BETTY FITE

TOMASINE FITZGERALD

ANNETTE FOX

MARY FRANCISCO

JEAN FRASER

ALICE FREEMAN

VIRAH FREEMAN

ANNE LOIS FRY

RUFUS GARRETT

MARJORIE GAULT

CHARLES GAUSS

GEORGE ANN GEORGE

RUTH GILBERT

LOIS GIBSON

BETTY GILL

Best Wishes, Margaret Gimpel

MARGARET GIMPEL

LESLIE GLASCOCK

LOUISE GOUGHNOUR

KATHRYN GRANGER

JUNIOR CLASS

FLORINE GRAY
CECIL GREER
E. C. HADDOCK
DAVID HALBOWER

SCOTT HALL
BOBBIE HALTOM
CLAUDE HANLEY
BETTY KAYE HEINZ

HAZEL HIGGINS
BRONSON HIGH
E. A. HITT
CHARLES HOLLER

W. F. HOOD
FAUN HOOVER
BILL HORN
RUTH HORTON

BETTY JO HOUSE
HOMAZELLE HUFFMAN
BILLY HULSEY
BILLY HUTCHESON

GEORGE HUTCHINGS
BETTY JANE INGHAM
BILLIE NELLE INGRAM
TOM INGRAM

ALMA LOU JACO
FRANK JENKINS
PEGGY JAYNE JERNIGIN
DORIS JOHNSON

ELOUISE JOHNSON
MIRIAM JOHNSON
ALEX JOINER
DORIS JONES

Be sweet as always
Elouise Johnson

Lots of Good Luck!
Miriam Johnson

JUNIOR CLASS

SHELLIE JONES
JEAN JUSTIN
NANCY KELLER
EDWIN KELLY

JEAN KENNEDY
JO KILLIAN
JIMMIE KILPATRICK
LAURA KING

Lots of luck! Jean Kennedy

ROBERT KING
JUANITA KIRCHMAN
EUGENIA KRAFT
GAYLE LACY

FRANK LALA
JOHN LAMPKIN
PAULINE LANDMAN
BOBBY LATIMER

KATHRYN LAWLER
ANN LAWRENCE
FRANK LEE
CYNTHIA LEEPER

MARILYN LEEPER
GEORGIA LEWIS
GRADA LINDSAY
LA FAUN LINDSAY

ROBERT LITTLE
FOSTER LOONEY
JUNE LUNDGREN
GLORIA LUPTON

JIMMY McCAUL
BESS McCLURE
BETTY MCOY
DONALD McDANIEL

JUNIOR CLASS

ELIZABETH McELYEA
R. C. MARTIN
J. J. McGEE
FRANK McGONAGILL

BILL MANUS
BETTY JANE MARTIN
MAMIE MARTIN
MARJEAN MARTIN

FERN MASSEY
JACK MASSEY
CHARLES MATTHEWS
CHARLES D. MAYS

Charlie D. Mays
"ΙΚΑΠ"

ED MAXON
JIMMIE MAXSON
JOAN MELTON
JUANITA MELTON

PAULINE MERCER
LOWELL MILBURN
EUGENE MILLER
GENE MILLER

VIRGINIA MILLIORN
BILLY MILNER
BOBBYE MILLS
MARY RUTH MILSTEAD

RUTH MINOR
STANLEY MIXON
JACK MOODY
CHLOE MOORE

Lots of Love
Helen Moore

HELEN MOORE
MARTHA LOU MOREHEAD
WAYNE MOORE
BILL MORGAN

JUNIOR CLASS

THOMAS MORING
BETTY JANE MORRIS
CHARLOTTE MORRIS
ROSEMARY MORSE

JEANNE MOSELEY
EMMA MOYAR
BETTYE MULKEY
LILA MAE MUMFORD

RUTH NEEDHAM
BETTY NEWMAN
JEAN NICHOLS
JIM NICHOLS

MADELINE OSBORNE
BILLY OTT
MILDRED PAGE
JOYCE PASCHAL

ARTHURENE PATE
BLANCHE PATTERSON
CHARLES PATTESON
DONALD PATTERSON

Lots of luck + much happiness Charles Patteson

PATTY ANN PATTERSON
DOROTHY PAYNE
NANCY PENNEBAKER
JOE PERCY

NORMA PERRY
CHARLES PHILLIPS
BETTY PLUMMER
IMOGENE POLLARD

MARY FRANCES POTTER
ARCHIE POWELL
JEAN POWELL
LAWRIE PRIEST

JUNIOR CLASS

VIRGINIA PROFFITT Best wishes, Virginia Proffitt '44

INGER RANDALL

MOZELLE RANKIN

CHARLOTTE RANSOM

JACK REICHENSTEIN

JEAN REICHENSTEIN

WILBUR REID

DALE REYNOLDS

DORIS REYNOLDS

DICK RICHARDSON

RUTH RIDINGS

CHARLES RIGGS

PATRICIA RILEY

BARBARA RIPPLE Barbara Ripple

MOREENE ROBERTS

JOE BILLY ROBERTSON

JACK ROBINSON

MARY FRANCES RODGERS

CAROL ROGERS

JACK ROSENLUND

ELIZABETH ROSSER

ELAINE RUSSELL

LE WANA RUST

JACK RYFLE

DONALD SAMANIE

SARA SANDEFER

CLAIRE SANDEL

KERR SANDERS

MELVA SCHAFER

MAXINE SCHUSTER

BOBBY SCHUTTS

DORIS SCOTT

JUNIOR CLASS

KNOX SCOTT
PAULINE SCOTT
WILHELMINA SHIELDS
BOBBY SIMPSON

EMMA SMALL
ALMA SMITH
BETTY SMITH
BILLIE SMITH

BILLY SMITH
CHARLES SMITH
DAVID SMITH
HERBERT SMITH

JAMES SMITH
MARY SMITH
MABLE SOULE
ALDEN STARR

PRESTON STEDMAN
JIMMY STONE
BILL STRONG
JOHN STUBBS

BETTY SUGGETT
JACK THORPE
JULIUS TILLS
WARREN TITUS

J. D. TOMME
CHARLES TRACEY
BETTY TRUETT
VERNON TURNER

WALTER TURNER
BETTY VASEY
HAROLD VELVIN
BARBARA WALSH
JOE WALSH

"Best Wishes
Walter
Turner"

JUNIOR CLASS

DORCAS WALTON
HELEN WARD
NANNIE WARFIELD
SAM WEATHERFORD

GLEN WEBB
AL WEINSTEIN
DORIS WELBORN
JIM WEST

BOB WESTBROOK
ROSE WHEELER
BOBBIE WHITE
CHARLES WHITE

ROBERT WHITTLESEY
BETTYE WILCOXON
MARVIN WILKINSON
EDDIE LOU WILLIAMS

MARTHA WILLIAMS
NANCY WILLIAMS
JUANITA WILSON
NELLE WINKLER

BETTY JOE WITT
MALCOLM WOLLARD
CHRISTINE WOLLNER
BEULAH WOOD

EDWIN WOOD
KATHLEEN WOODALL
GLORIA WORLEY
CLARENCE WORSHAM

CHARLES WRIGHT
LOUIS WRIGHT
CAROLINE WYATT
WANDA WYATT
BOB YOST

Best Wishes
Emma Faye Petty

SOPHOMORES

JOYCE ALLISON
EDWARD ALEXANDER
DOROTHY ANDERSON
HORACE ANDERSON

JAMES ANDERSON
MARGARET ANDERSON
ERNESTINE ASHE
MAR GWEN BALL

MABLE BARBOUR
MARY BARNETT
RAY BASS
FAY BILLINGTON

LYLA FAYE BIRCH
DOROTHY BLOCKER
VERNON BOGLE
BILLY BOLIN

VIRGIL BOLIN
FORD BRADISH
BILLIE BRIDGES
HENRY BRIDGES

CLINTON BRIGGS
BETTY BROCK
DOROTHY BROOKS
HUGH BROUS

BARBARA BROWN
FRANCES BROXSON
CHARLES BUFORD
BARBARA BUNDOCK

BILLIE BURT
HORACE BUSBY
JEAN CANNON
CHARLES CANTRELL

SOPHOMORES

AGNES CARTER
SUE CANTRELL
GENE CASE
JERRY CHAMBERS

DORIS CHAMBLISS
VIRGINIA CHELMO
BILL CHRISTIAN
EFFYGENE CHUNN

ANDREW CHURMAN
PAT CLARKE
DRUSCILLA COCHRAN
BILLY COLLIER

HARRY COLWELL
BETTY CRILL
GORDON CURETON
ELAINE DANIEL

HARRY DE LIPSEY
WALTER DORRIS
BETTY DORSEY
ANNA DUNLAP

BETTY EAKLE
DOROTHY EASLEY
BETTY ECHOLS
JANICE ECHOLS

JOHN ERICSON
JERRY FERREL
LORAINE FIELD
EVELYN FINLEY

NORMA FISCH
GWEN NELL FLIPPO
BOBBIE FISHER
MARGARET FOX

SOPHOMORES

LYNN GARDNER
BOB GARRETT
FRANCES GARY
MARTHA GETZENDANER

CECILLE GILBERT
HELEN GINSBURG
JOY GOLDSTEIN
RAY GOODMAN

SENORITA GREEN
WELDON GREGG
GRACE HALL
LILLIAN HALLER

MARY GENE HANSARD
LAVERNE HARDING
BILLY HARKER
VIRGINIA HARRIS

HENRY HART
FRANCES HENDERSON
BENNYE JO HENSON
JOE HILL

JUANITA HILL
JIM HILLIS
JAMES HOOKER
LOUIS HOWARD

CHARLES HUGGINS
GWENDOLYN IRVIN
ETTA VIRGINIA JACKSON
BOB JOHNS

GLADYS JOHNSON
BILLY JONES
EDNA LOUISE JONES
VERNON JONES

SOPHOMORES

IRENE KELLER
KATHERINE KENT
EVELYN KIRBY
ROY KNEPPER

DOROTHY KNEISLER
ELIZABETH KOONS
DICK KRUGER
PAUL LA GRAVE

BILL LANFER
O. L. LANGSTON
MARY LATTIMOR
CARLENE LEE

ROSABELLE LETWIN
MARJORIE LEWIS
NEDRA LINDSEY
BOB LIPSCOMB

BETTYE LOCKETT
KATHRYN LOWDON
ANNABEL McCLARY
DOT McCOY

CHARLOTTE McDONALD
CAROLYN McGOWN
KATHERINE McGRAW
ALFRED McKNIGHT

GERALDINE McREYNOLDS
ELINDA MACEO
JIMELLA MACLIN
RUTH MANESS

HUGH MANN
BILLY MARTIN
JAMES MILLER
HARRIETT MINNIS

SOPHOMORES

BETTY MOORE
DOROTHY MOORE
JEANNE MOORE
LEONARD MORELAND

W. E. MORGAN
BILL MORRIS
WANDA MORRIS
HENRY MOTZ

BETSY ROSS MURCHISON
MARY MAE NEWBERG
DELIA NITTEBERG
BETTY NORMAN

HARRY NUNNALLY
JOYCE OAKLEY
BILL JO OSIER
CHARLES PARR

DON PATTON
F. A. POLANSKY
BILLIE GENE RACE
EDWARD RASMUSEN

TOM REEDER
JACK REID
JEAN RICHARDS
BOB RICHARDSON

JAMES RICHARDSON
VIRGINIA RICHARDSON
DOROTHY RITCHIE
BROOXIE NELL ROBERSON

ELWYNE ROBERSON
BILLIE MARIE ROBINS
PAUL ROBINS
JOE RODDY

SOPHOMORES

HELEN ROGERS
WILLIS ROGERS
MARY ROSE
HELEN ROSENLUND

SYLVIA ROSENTHAL
DORIS RYAN
BOBBY SAAM
WALTER SANDERS

SHANNON SCHWAIN
JACK SEWELL
CHARLES SHADLE
BARBARA SHAW

JIMMIE SHAW
ROBERT SHAW
CHARLES SIMONS
DICK SMITH

MAC SMITH
MARIAN SMITH
CHARLOTTE SMULIAN
JOAN SNIDER

RICHARD SPENCE
GUION STAPLETON
MARY ELIZABETH STEELE
MARIA LOU STEVENS

MARGARET STEWART
RITA STEWART
GLORIA STREET
HENRY SWOPE

MAXINE TAYLOR
ELIZABETH THOMAS
NELLIE FRANCES THOMAS
RUTH TODD

SOPHOMORES

ARNOLD TRACY
RAYNOLD TRACY
JEANNE TURNER
FRANK VAN ZANDT

JEAN VAUGHN
HARVEY VICK
BETTYE VINSON
KATHERYNE WALDRON

DAVID WALKER
DONALD WALKER
BARBARA WALL
PEGGY WALSH

PAULINE WALTON
ELAINE WARD
ROY WELCH
J. D. WELLS

JOHN WELLS
LILLIAN WELLS
BILLY WELCH
MORRIS WEST

JEANNETTE WHEELER
BURNIS WHITE
ROBERT WILLEFORD
BILL WILLIAMS

LOUISE WILLIAMS
MARY LOUISE WINN
KATHERINE WITTMAYER
BETTY MAY WRIGHT

FAYE WYLIE
BETTYE YOUNG
JEAN YOUNG
STANLEY YOUNG

SOPHOMORES

EDWIN ANDERSON
WINSTON ANDERSON
BETTY BARNES
PEARL BENNETT

JANE BOWEN
ROSALIE BRIGGS
FRANCINE CHAMPION
HELEN COLE

DOROTHY COLLINS
JOE COLLINS
JUNE COWAN
MARY DALLAS

MARY JANE DARWIN
LOWELL DAVIDSON
MARGARET DEFEE
VERLA JO DILLON

JACK DRAPER
BARBARA DUGGER
ELIZABETH FAGUY-COTE
JOHNNY FALLS

ALEC FEATHERSTON
LOUISE FINLEY
CONSTANCE GREENE
ANN HAMILTON

MARGARET HORAN
J. WAYNE JOHN
NORMAN JOHNS
MARVIN KAHN

BILLIE ANN KENDRICKS
CLARENCE LAND
EDDIE LASKI
DOROTHY LAWRENCE
LEONARD LE FILS

SOPHOMORES

BANNER LINDSAY
ROBERT MARTIN
EVELYN MILLICAN
CLARA JO MINYARD

CHARLES MOFFETT
PEGGY NEEL
PATTY PACE
JOHN PENGILLY

NAOMI PIERSON
VIRGINIA PONTON
ANDREW POWERS
FLOSSIE PRICE

DORIS JANE RAY
JOHN REECE
TOMMY REID
CHARLES RHEA

KENNETH ROBERSON
WAYNE ROBINSON
JACK RUTH
GLORIA RYAN

ELEANOR SCHWARTZ
KELLY SHRYOC
JOHN SIGLER
ILETA SMITH

MARC SMITH
LOYCE STACKS
ROBERT THOMPSON
BILLIE VASEY

"Li'l Senior" 39 Lots of luck to a very sweet girl. Loyce Stacks

JOHNNY WALTER
JANETHA WALTON
J. M. WEBB
CELESTE WOLFF
MARGARET WOOLARD

Houston Moore Dead Soft

To a girl with
a lovely, attractive
smile Vivian Paschal

Anne Collins

Panther Pictorial

1. Look out below! 2. Happy inmate. 3. Beauty on the steps. 4. Mow 'em down. 5. Fire away, sister. 6. Tag that man. 7. Did he get ya? 8. Campus cutie.

1. Cold snap. 2. Say "Ah." 3. Jam session. 4. Passing parade. 5. Coat styles. 6. Return of the guilty. 7. Recitations. 8. Scrimmage.

1. High steppers. 2. Smiling sponsor. 3. Boy's eye, not bull's eye. 4. Misfits. 5. Paschal's youngest. 6. Strolling studes.

1. Faculty fish. 2. "Bodie." 3. Studious sophomores. 4. For dear old Paschal. 5. No joking, Colonel. 6. Meyers and a protege. 7. Deep in thought.

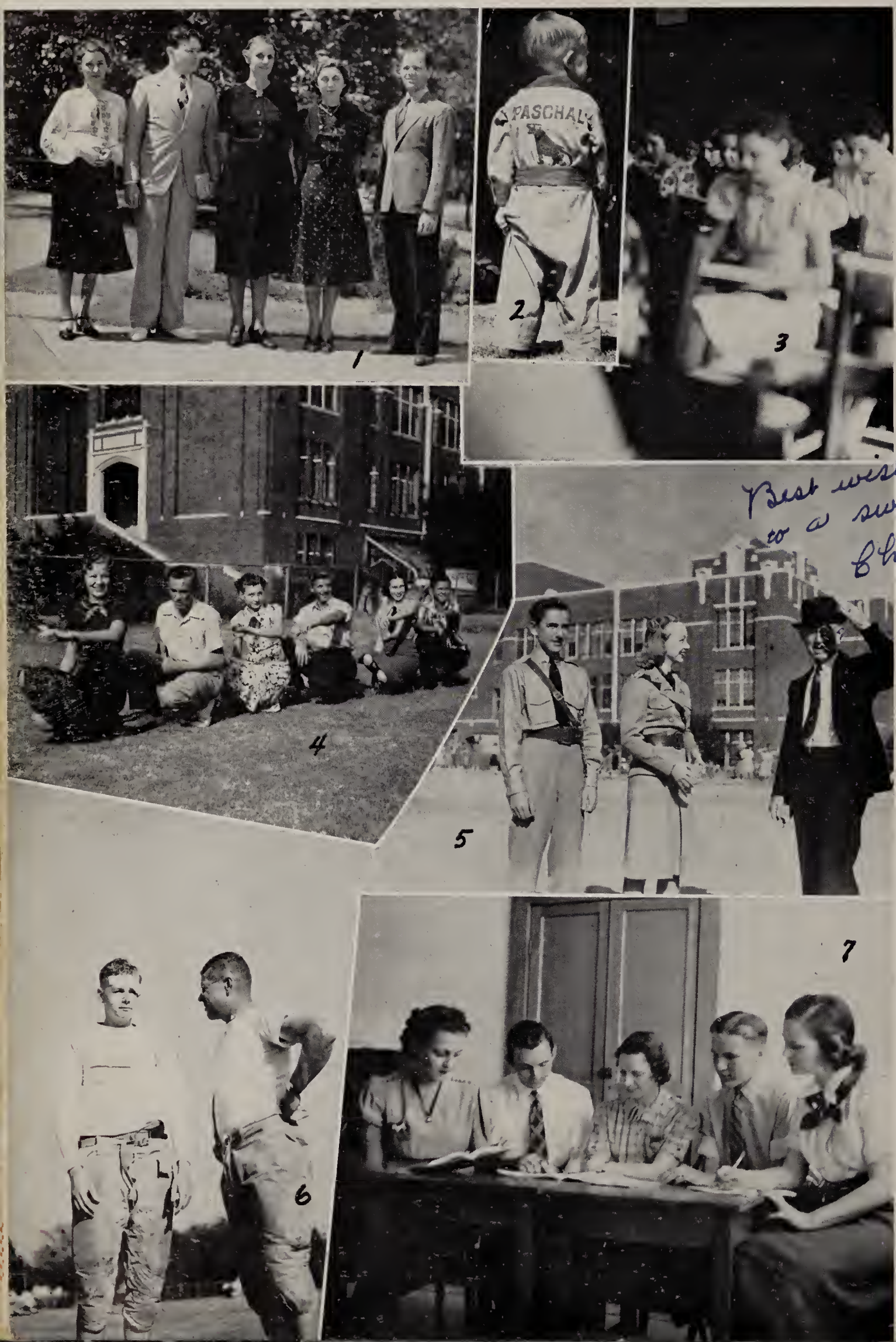

Best wishes
to a sweet girl
Charlotte Allison

1. No pushing. 2. Peek-a-boo. 3. Company D's prides. 4. You're in the army now.
5. Hold that line. 6. Passing attack. 7. Can you prove it? 8. It's a pass.

1. Cameraflage. 2. Lunch cards, please. 3. Freezing football fans. 4. Thank you, Mister. 5. Morning masses. 6. Firelight. 7. Don't be misled by the book. 8. Bonfire bunch.

1. The horses posed too. 2. Gossiping girlies. 3. Waiting their turn. 4. Knit-wits. 5. At least somebody's happy. 6. Student vehicles. 7. Do my knees show? 8. Shucks! 9. Merry Mary. 10. Boys, beware.

1. Idling. 2. Knee high. 3. Grose. 4. Teacher's pet. 5. Yea, Paschal. 6. Gee! how exciting. 7. Paschal's protectorates. 8. Delightful studying.

1. Why, boys. 2. Just one more mile. 3. Hello. 4. It's algebra. 5. Mix-up. 6. Censored. 7. Morning mingling. 8. Have you heard—.

1. Shining seniors. 2. Muscles on parade. 3. Fighting forwards. 4. All set, Captain. 5. Stretching for Paschal. 6. Swing it, boys. 7. As one Sam Brown to another.

Paschal R.O.T.C.

Lieutenant

WOOTEN WOOTEN, O. R. C.

Lieutenant Colonels

ROM RHOME
JOHN VON SPRECKEN
ROBERT STEVENSON

Majors

JOHN KELLER
FRED PANKEY
WILLIS SIMPSON

Captain

JACK HARVEY

First Lieutenants

JOHN SHIRLEY
CLYDE SLAY
STEPHEN WARREN
JESS LAWRENCE

Second Lieutenants

EDWIN CARRUTH
RUFUS GARRETT

Staff Sergeants

WILLIAM CRAGER
ARTHUR ENNIS
HERBERT SMITH
ROBERT WOOTEN

To a very sweet
girl – may you always
be very, very, happy.
Eleanor Crawford

Maxine Weatherly

SPRING STAFF

Major
ROBERT STEVENSON

First Lieutenant
JESS LAWRENCE

Second Lieutenants
EDWIN CARRUTH
JACK HARVEY
CHARLES WRIGHT

First Battalion Staff
Major
ROM RHOME

First Lieutenant
JOHN KELLER

Second Lieutenant
SAM DUGGER

Second Battalion Staff
Major
JOHN VON SPRECKEN

First Lieutenant
CLYDE SLAY

Second Lieutenant
STEPHEN WARREN

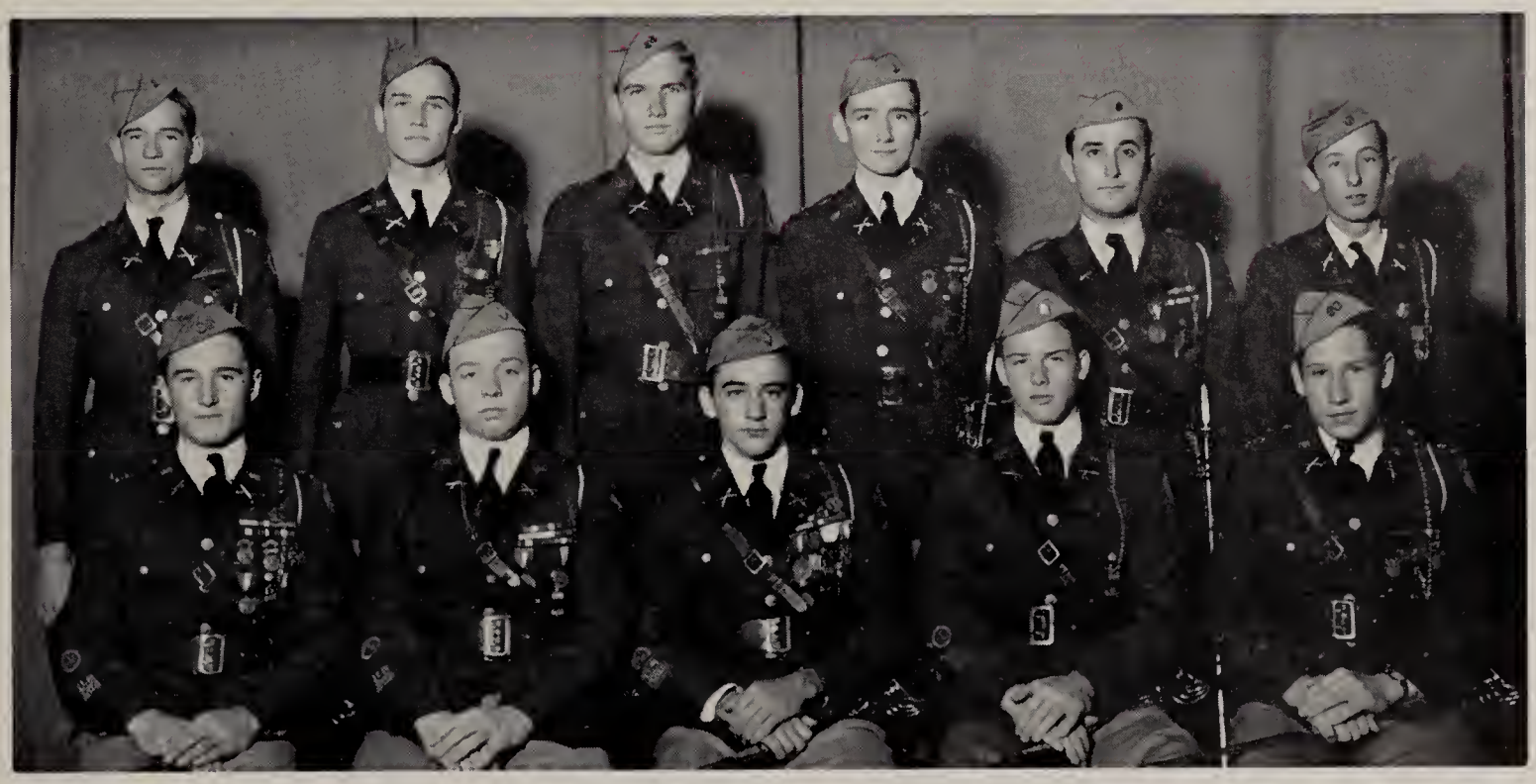

COMPANY "A"

Lieutenant Colonels
Rom Rhome
John von Sprecken

Captains
Donald Boysen
Jess Lawrence

First Lieutenants
William Brazzill
Robert Haltom

Second Lieutenants
George Boesch
Rufus Garrett
Guy Lindsey
James Morrow
Thomas Wilkinson
Charles Wright

First Sergeant
Paul Stoughton

Sergeants
Harlon Bradford
William Clark
James Collier
Raymond Cox
Joseph Engler
Fred Foster
George Martin

Corporals
Charles Carter
James Hagler
Cleo Hawley
John Hood
James Hooker
Billy Hutchinson
Robert Little
Warren Macy
Charles Mobley
William Roberts
John Thorpe
Jack Turner
Charles Watkins

Privates First Class
Robert Adams
James Baird
Fritz Bass
Arthur Bell
Hugh Brous

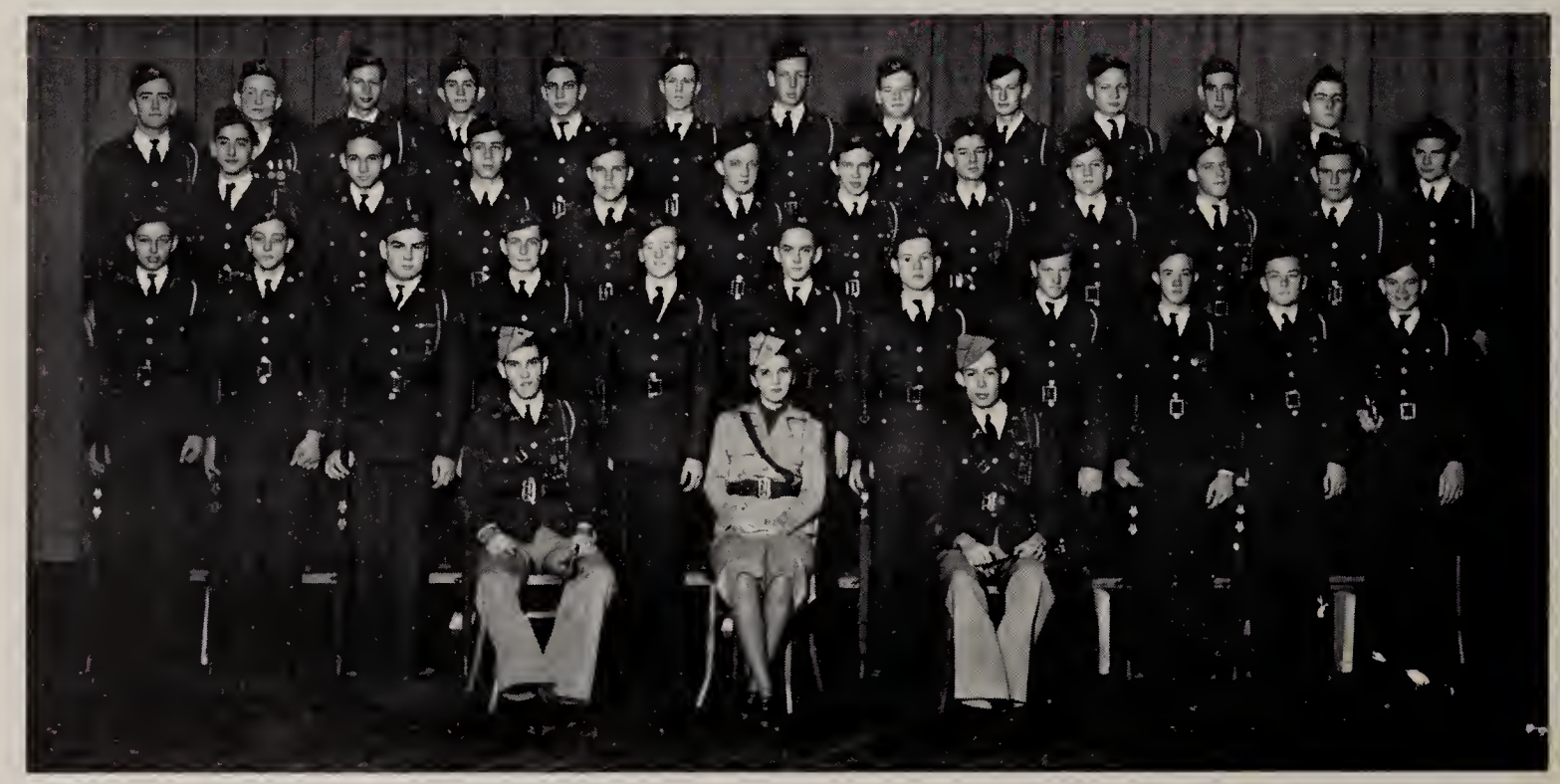

COMPANY "A"

Henry Bridges
Forest Calhoun
Earl Green
Ben Grimland
Remer Harding
Walter Hardwick
William Harker
William Jones
Clarence Land
David Lewis
William Morgan
Henry Motz
Fred Oakley
George O'Donnel
Jack Riechenstien

Aaron Rovinsky
Richard Russell
Knox Scott
Marion Scott
Robert Shaw
Caleb Simmons
Glen Smith
James Stapleton
John Tomme
Charles White
Bruce Whitson
William Williams
Frank Winfrey
Louis Wright
Robert Yost

Privates

M. T. Blevin
Alfred Blackard
Paul Brewer
Harold Grayson
William Goodman
Johnny Falls
James W. Cashion
Robert C. Green
Donald R. Gunter
Winson Henley
Cecil King
James Landers
Bonnie McKnight

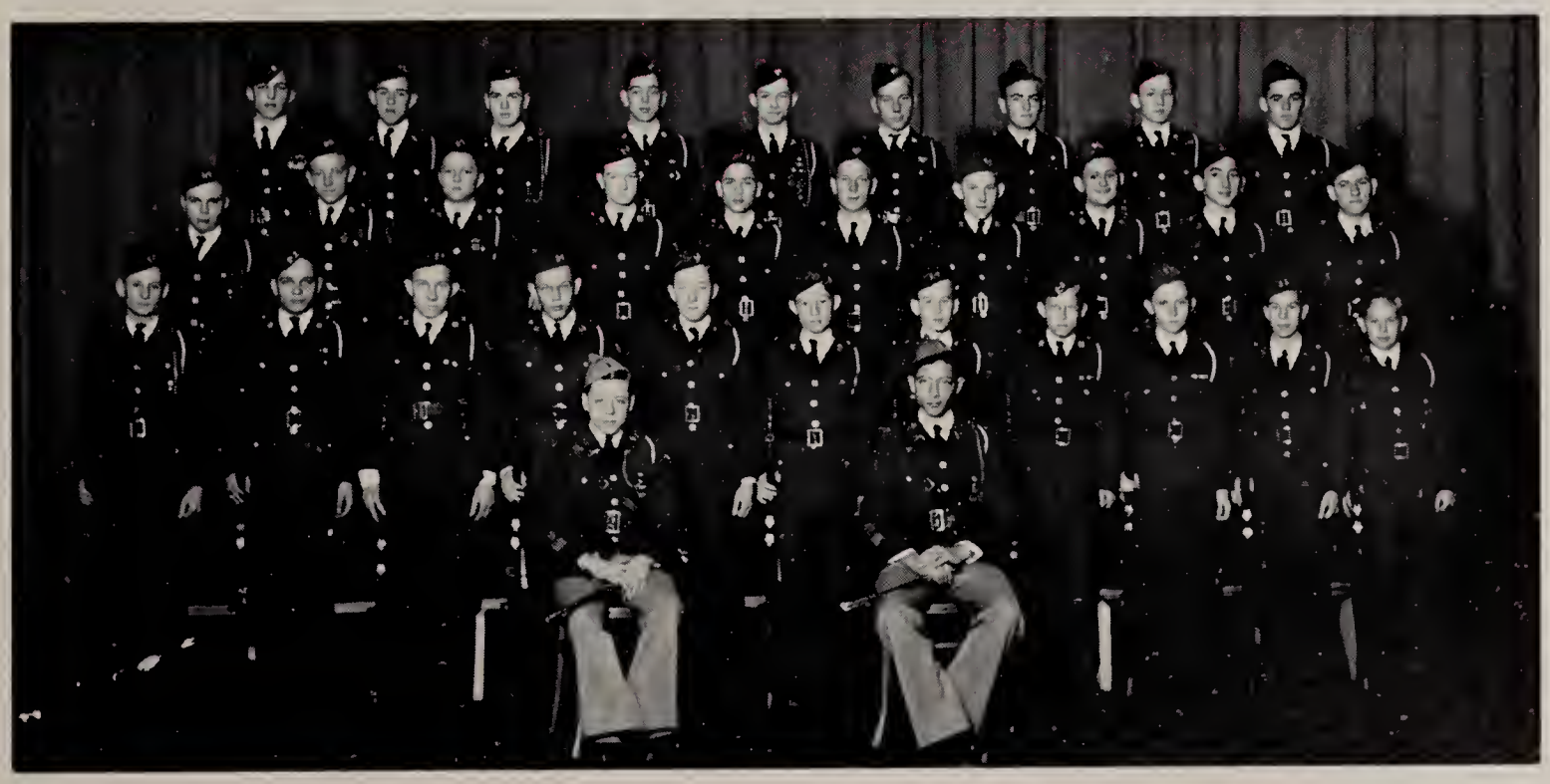

COMPANY "B"

Majors

Fred Pankey
Willis Simpson

Captain

Jack George

First Lieutenant

G. L. Robertson

Second Lieutenants

Joseph Stone
Jack Watson
First Sergeant
David Cavender
Staff Sergeants
Herbert Smith
Robert Wooten

Sergeants

Windell Anderson
Jack Kelley
Joseph Osborn
George Pike
Charles Riggs
Robert Simpson
James Stevens
William Watkins

Corporals

Claude Beeman
John Buster
Jerome Daiches
Monroe Gauss
Robert Johns
Glen Kruger
Morgan McCaskey
William Morris
Louis Naham
Joseph Robertson
William Ross
Robert Wright
Clarence Worsham

Privates First Class

James Barron
Gordon Boyd
Robert Boyd
Horace Bradford
Charles Buford
Aubrey Cartwright
Joe Crosby
Charles Dobbs
Robert Fisher

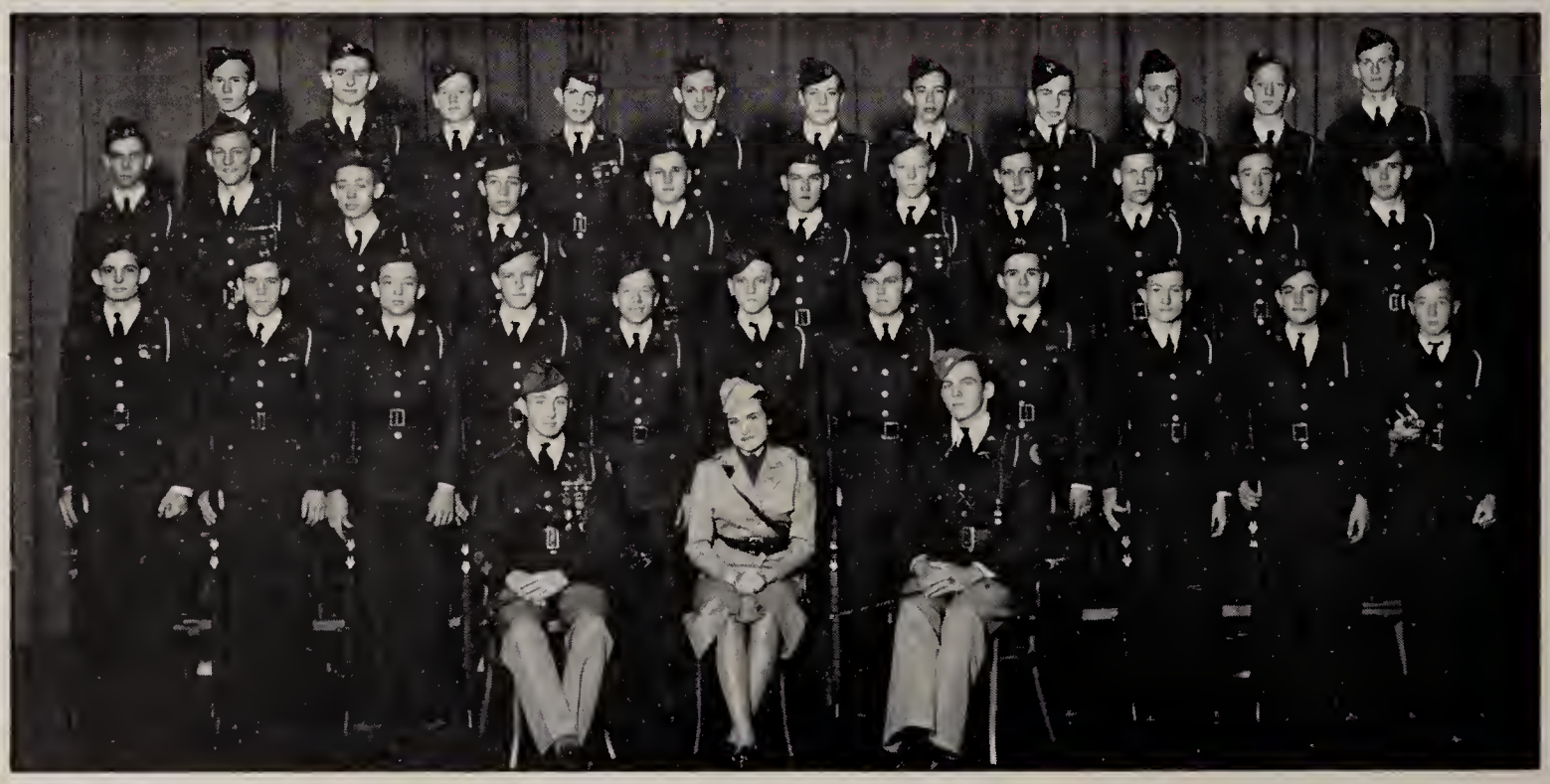

COMPANY "B"

William Foley
William Garrison
Leonard Greenwood
Albert Hart
James Hardwick
Jordon John
Roy Jordon
William Keller
Robert Martin
J. J. McGee
Thomas Moring
Charles Owen
Billie Race
James Rollins
Walter Sanders
Abraham Sankary
Robert Sewell
Buttler Steinman
Arnold Tracy
Raynold Tracy
Harold Velvin

Privates

Ben Bailey
Charles Boettner
Guy Briant
Raymond Caloway
Harold Cluck
Edward Coady
Joe Collins
Donald Crockett
Earl Davis
Harold Green
Malcolm Hill
Charles Holler
Glenn Hubbard
Zack Mason
Charles Moffatt
Harry Nunnally
Luther Quinn
Tiffin Reed
Paul Robins
Robert Ross
Jack Ruth
Harry Shyroc
Marvin Stevens
Daniel Towns
Jack Trice
Alvin Weinstein
Jack York

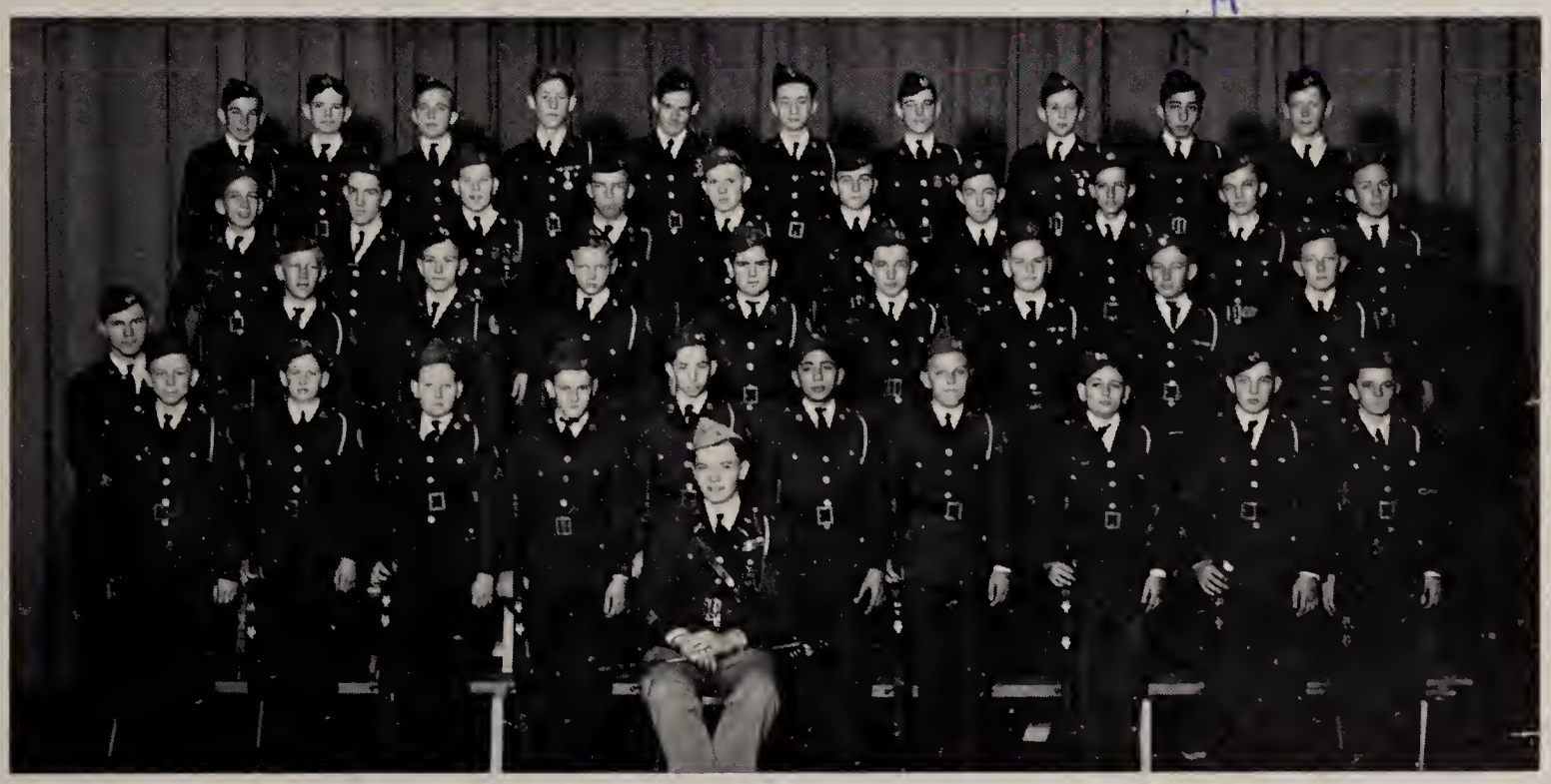

COMPANY "C"

Captains

Sam Dugger
Clyde Slay

First Lieutenant

Lee McGee

Second Lieutenants

Fred Kelley
Robert Jones
Jack Gollnick
Joseph Ellis
Jesse Bardin

First Sergeant

John Lampkin

Sergeants

William Bilderback
James Gardner
John Hosemann
James Marrin
James Naham
Harold Schenk
Oscar Smith
Hershel Watson

Corporals

Albert Cassell
Aaron Cook
Truman Dean
Clifton Hubert
Vernon Jones
James Latimer
Alfred McKnight
William Manus
Wayne Moore
William Oest
Lawrence Priest
Uel Stephens
Carlton Varner

Privates First Class

James Buckley
Mack Buse
Edwin Conley
George Crowder
William Durden
Lynn Erickson
Dewey Fuqua

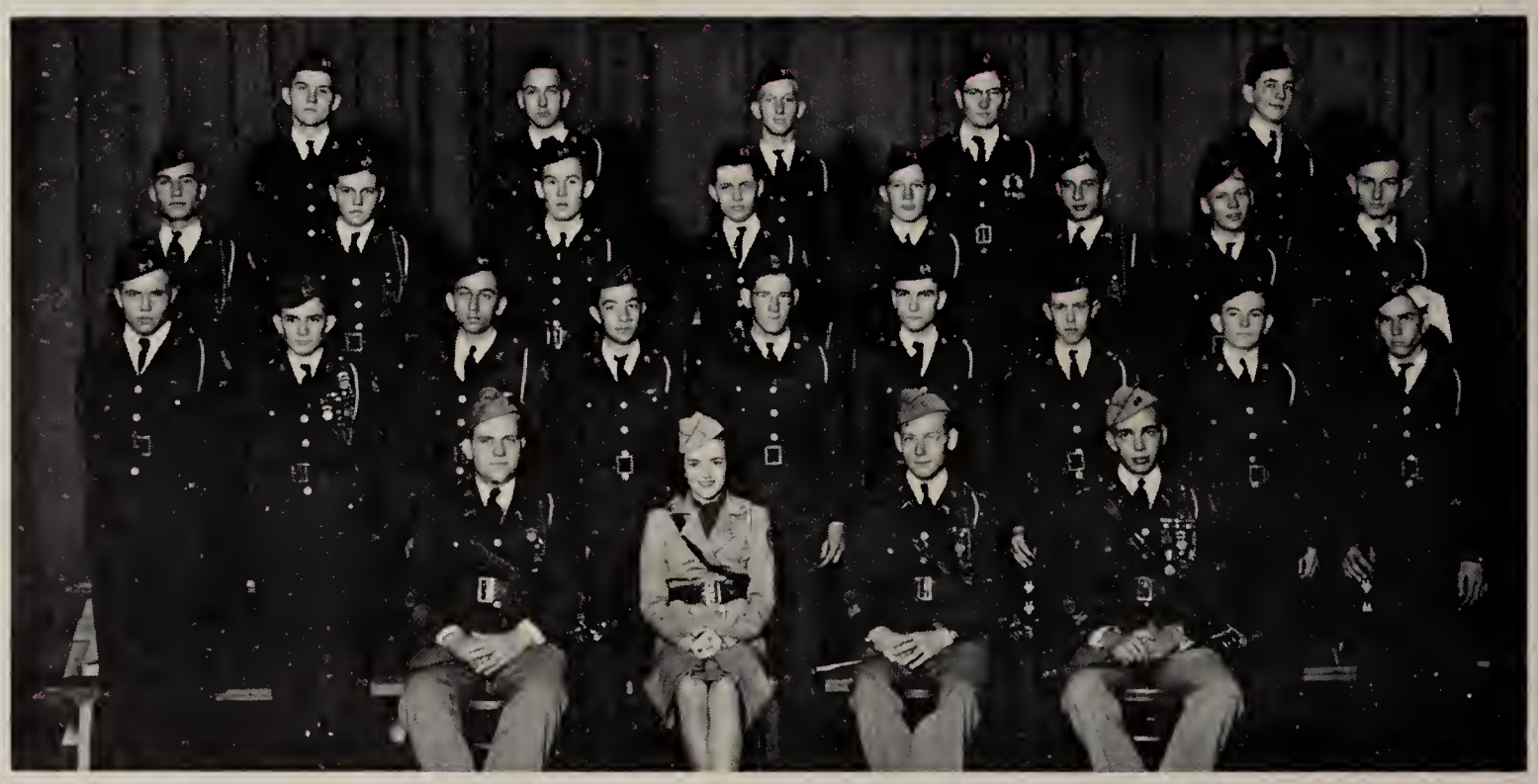

COMPANY "C"

O. Z. Henderson
William Hulsey
Lawrence Jones
Alvin Kennedy
Robert Lipscomb
Robert McGee
James McMillan
James Miller
Robert Mizell
Fred Polansky
James Rasmusen
Richard Richardson
Hazard Robertson
Joe Roddy
Jack Russell
Leon Schwartz
Jack Shaddock
Guion Stapleton
Richard Trammell
Morris West

Privates

Willie Abramson
William Baker
Jack Cashion
Leon Dye
Travis Easley
Joe King
Robert King
Edward Laski
Leonard LeFills
Thomas McBryde
Charles Massey
William Matthews
Harold Owen
Frank Parks
Donald Patton
John Penguilly
William Price
Jack Porter
David Reeder
Kenneth Roberson
Jack Ryfle
Arlon Sebastion
Grady Slagle
Hollis Smith
Robert Thompson
Jack Utter

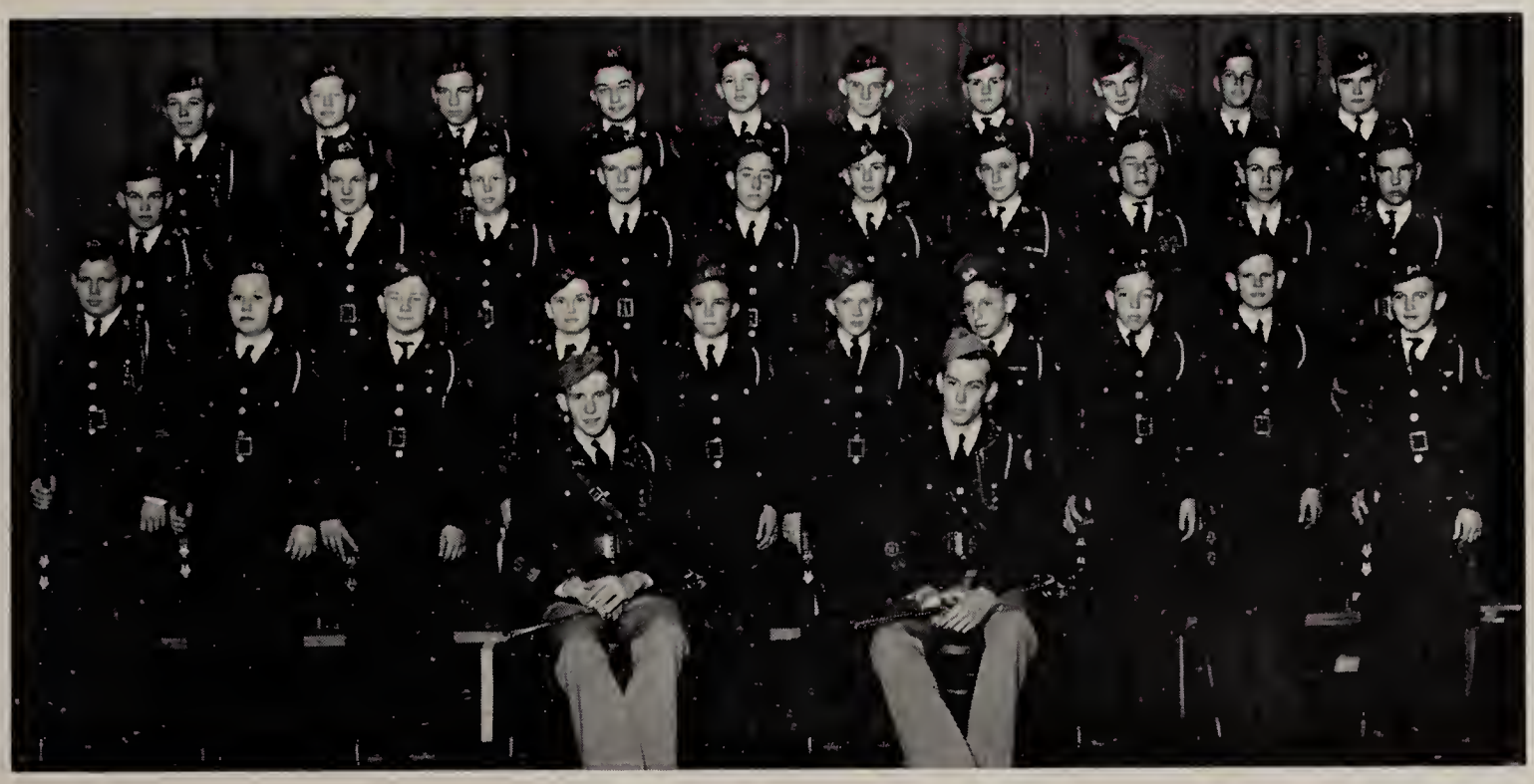

COMPANY "D"

Lieutenant Colonel
Robert J. Stevenson

Captain
Lyle W. Reynolds

First Lieutenants
Stephen H. Warren
Aaron L. Roberts

Second Lieutenants
Alastair D. Gill
Archie D. Barnes
Edwin M. Carruth

First Sergeant
Raymond S. Watson

Staff Sergeant
Joseph T. Cauker

Sergeants
Edward P. Bode
David W. Crockett
Cecil D. Greer
Marshall K. Lewis
Donald P. Samanie
Robert Schutts
William P. Stedman
Malcolm P. Wollard

Corporals
Jack Boyd
Leroy B. Clark
Philip M. Cordell
Frank J. Lee
Frank E. McGonnagill
Clarence E. Miller
Steele H. Nixon
Walter R. Turner
James M. West

Privates First Class
George W. Blevins
William E. Bonds
J. W. Brown
Eugene H. Canfield
William A. Christian
Andrew Churman
William Conn
Charles E. Davenport
Harry C. Delipsey
John E. Douglass
Clifford Dowdy
Kenneth C. Elliott
John H. Ericson
John E. Fincher
Phil B. Gaither
Robert K. Garett
Carl W. Goerte
Byron Greer
Phil H. Griffin
Ralph D. Halbower
Joseph Harris

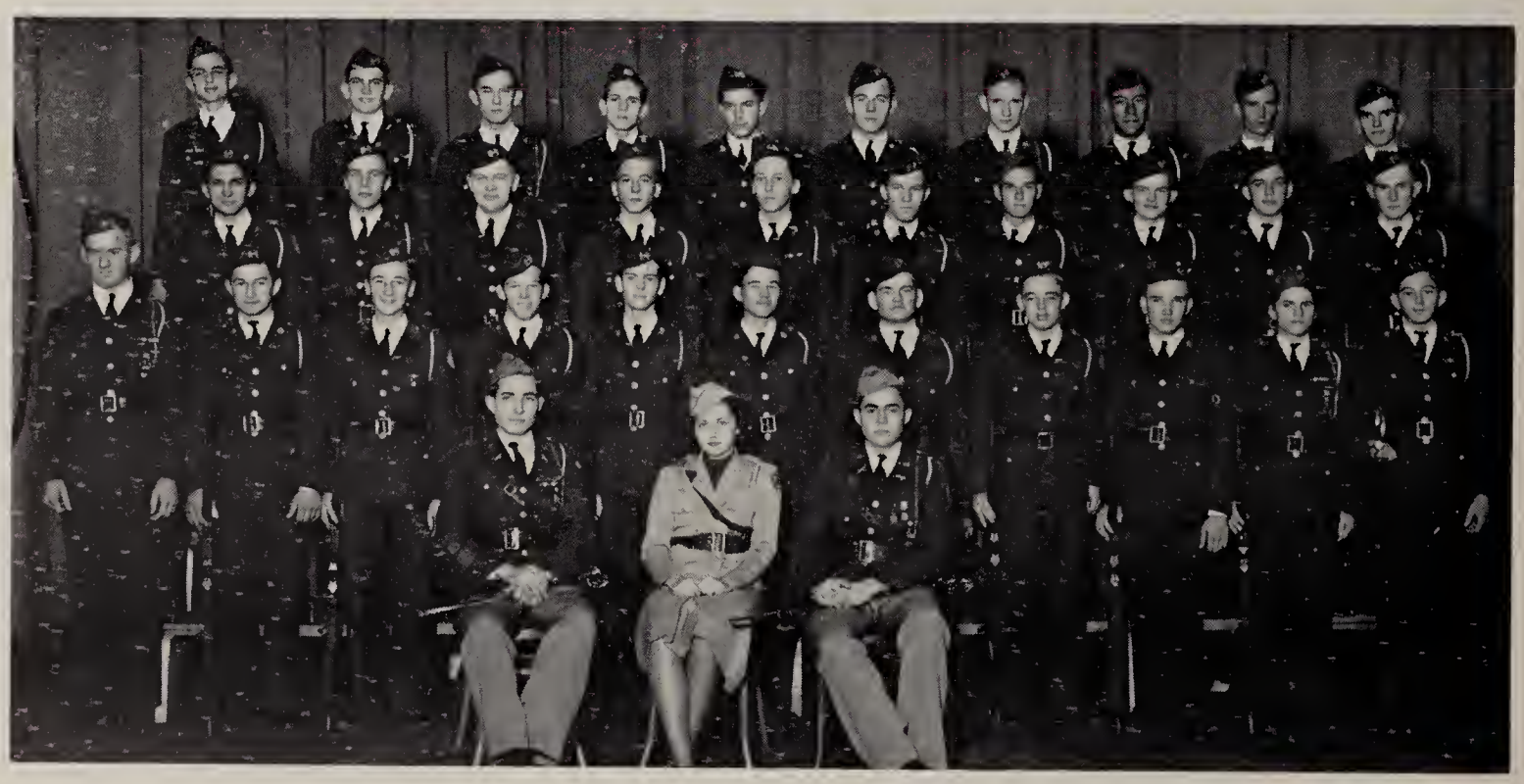

COMPANY "D"

Roy E. Hill
Chester R. Hollis
George E. Hosey
Robert E. Knowles
James V. Landrum
William J. Massey
Richard L. Moore
Richard P. Morley
John R. Olesby
Charles R. Parr
Sam L. Paschal
Donald Patterson
Jack W. Payne
David J. Pillow
Norman H. Powers
Thomas Reid
Willis H. Rogers
Samuel Sanders
Jacob Sankary
David C. Smith
Douglas N. Smith
Richard T. Smith
James M. Strong
John H. Stubbs
George C. Walker

Privates

Edward D. Alexander
Charles P. Boyd
Mark W. Burrowes
William M. Copeland
Richard T. Glass
Claude W. Hanley
William O. Hazen
Stuart Hendricks
James Isbell
Finis M. Kelley
Marck B. Smith
William R. Strong
Charles Timlin
Cecil E. Waggoner
Johnny M. Walter
Marvin R. Warren
Edward M. Wilson

Non ROTC Privates

Sylvan R. Fox
Donald L. Teter

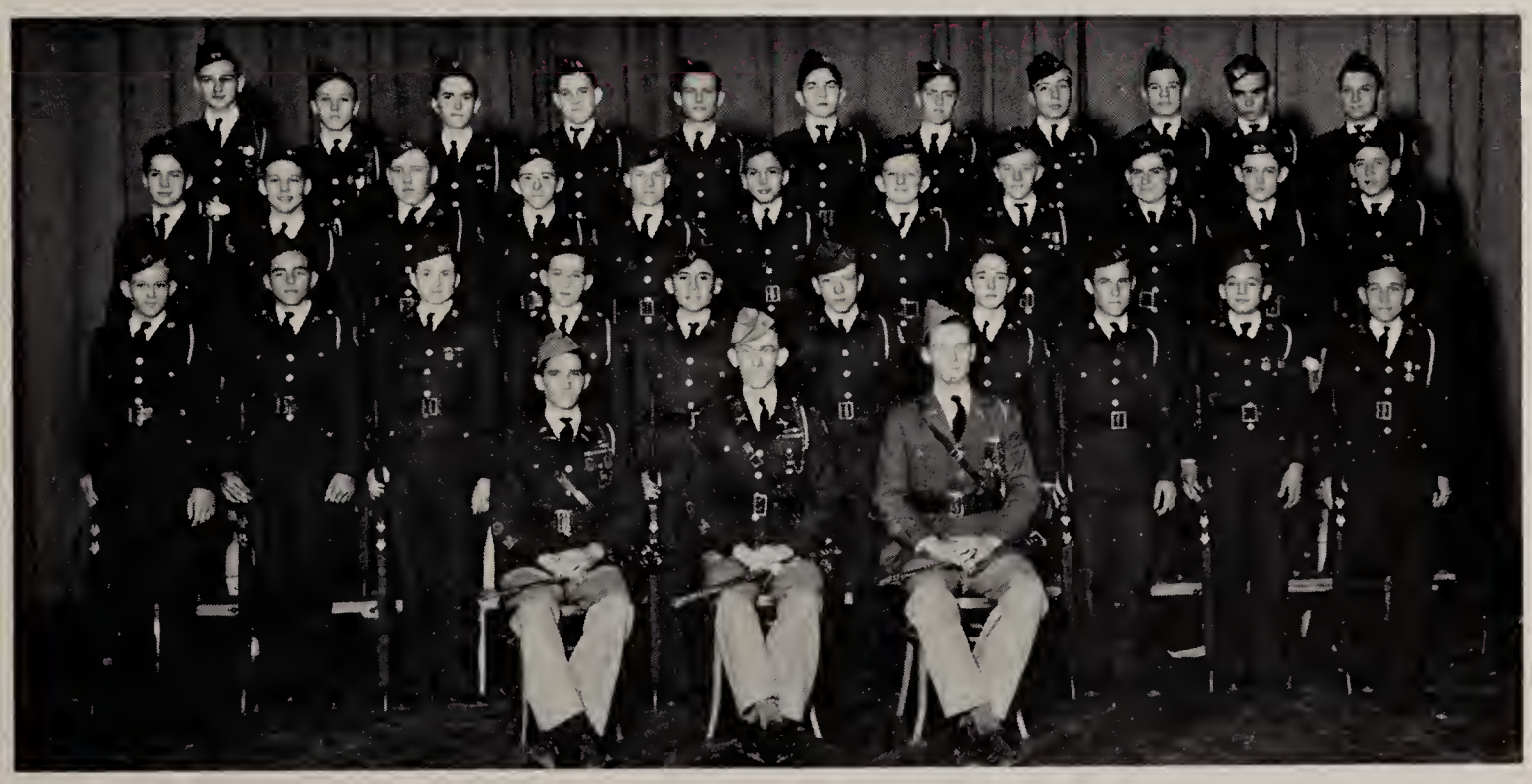

COMPANY "E"

Major
John F. Keller

Captains
Jack W. Harvey
Don L. Read

First Lieutenants
Louis M. Galewsky
Edmond S. Maxon
John H. Shirley
Nathan A. Stedman
Clarence V. Westapher

Second Lieutenants
Jackson R. Robinson
Kelton L. Smith

First Sergeant
Ralph M. Young

Staff Sergeants
William Crager
Arthur F. Ennis

Sergeants
John T. Chambers
Robert L. Bryan
Scott F. Hall
Artie T. Key
David J. Millican
Charles E. Phillips
Leonard W. Samson
Joe G. Walsh

Corporals
James F. Couch
William J. Dallas
Jack R. Elliston
Clendon E. Hamman
Perr Q. Needham

Private First Class
Steve J. Alcoze
James P. Anderson
Herbert Bergman
Ford Bradish
Kay H. Childress
Buford F. Cluck
Harry L. Caldwell

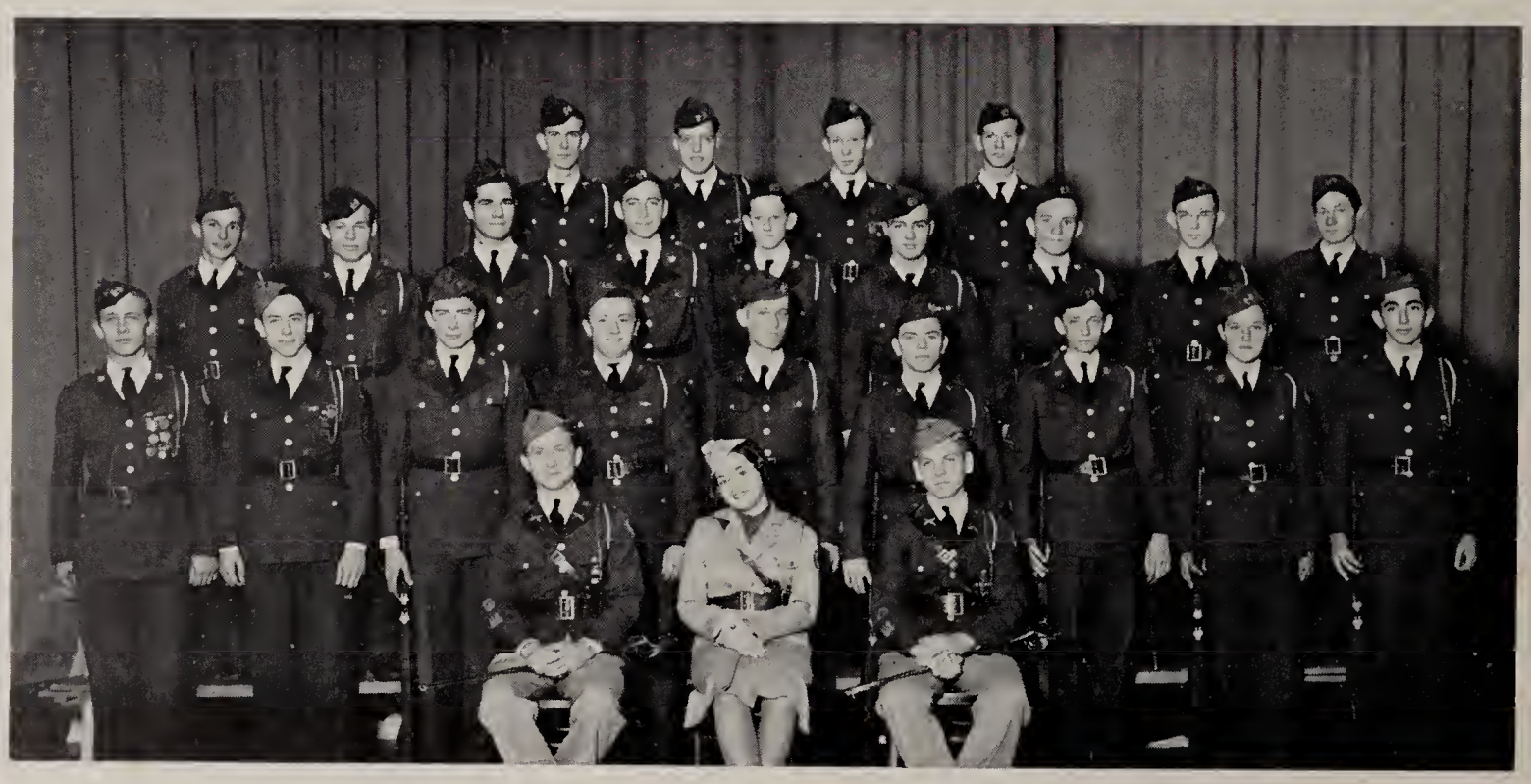

COMPANY "E"

Jack Edwards
Thomas E. Hiser
Orville L. Langston
James R. Nichols
Stanley R. Mixon
Charles Overstreet
William N. Pratt
Jack D. Reid
Billy J. Riegle
Robert L. Smith
Charles L. Smith
Richard C. Spence
George E. Stevens
Vesta B. Turner
Jack Walker
Louis Weltman
Robert Westbrook

Privates

Charles C. Cantrell
James P. Clarke
George W. Farris
Blake C. Hamman
Jack H. Mahler
Jimmy N. Morris
Roger C. Neely
Achilles C. Mixon
Wayne F. Robinson
Charles F. Schoolfield
James Smith
Manning L. Trammell
Ivan K. Wyatt

Non ROTC.

Privates

William C. Haynes
Joseph Rubin

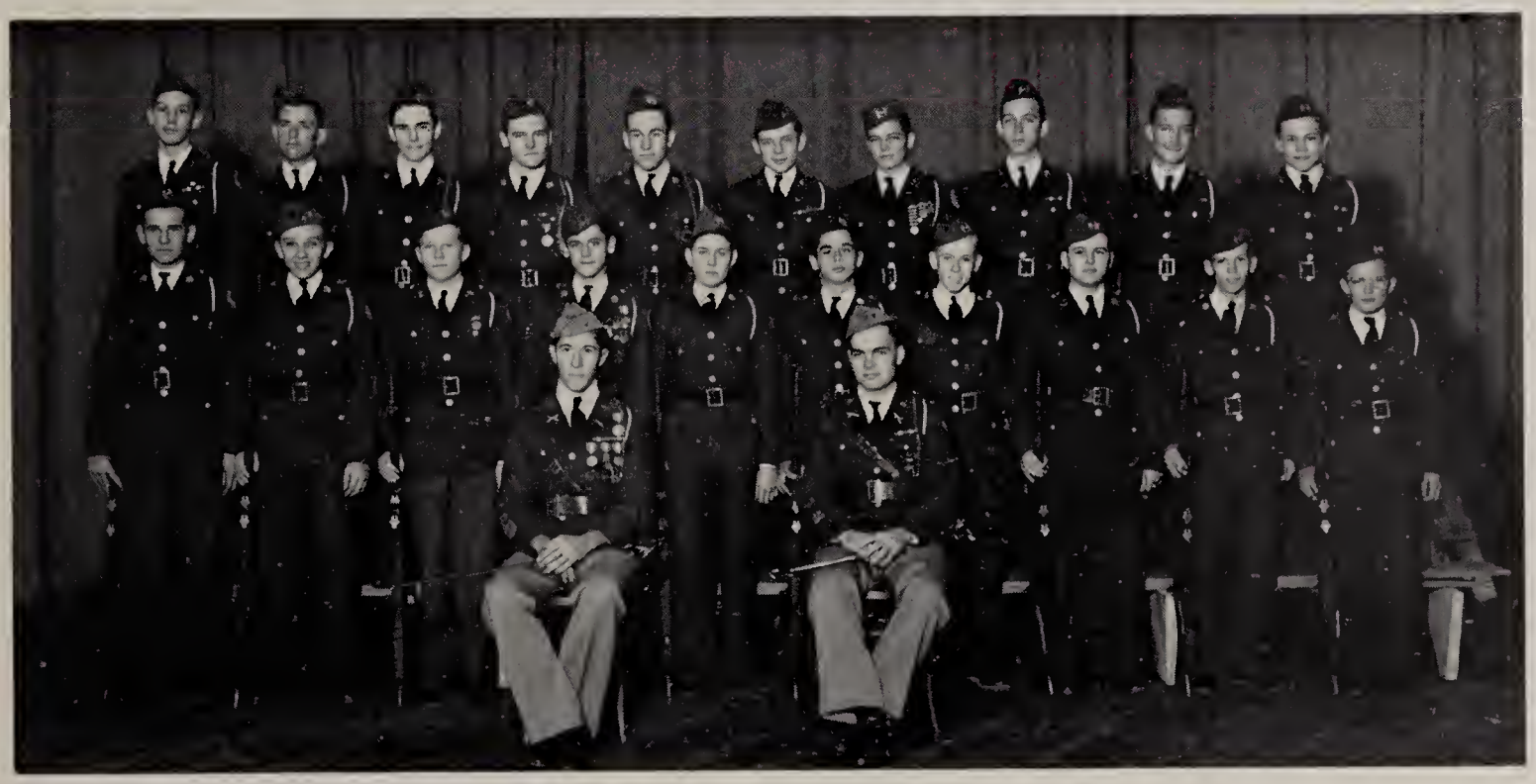

Additional Cadets

Edward Alexander
Ben Bailey
William Baker
Paul Brewer
Mac Buse
Andrew Churman
James Clark
Harold Cluck
Edward Coady
Earl Davis
Charles Dobbs
Leon Dye
Johnny Falls
Aleck Featherston
Sylvan Fox
Richard Glass
Bill Goodman
Harold Greyson
Albert Hart
William Hazen
Stuart Hendricks
Winson Henley
Chester Hollis
Glenn Hubbard
Jordan John
Norman Johns
Lawrence Jones
Alvin Kennedy
Joe King
William Land
Edwin Laski
Thomas McBride
Ernest McRay
Jack Mahler
Jim Mason
Zack Mason
Charles Massey
Robert Mizell
James Morgan
Jimmy Morris
Harry Nunnally
Charles Overstreet
Harold Owen
Frank Parks
John Pengilly
Jack Porter
Norman Powers
William Pratt
William Price
Luther Quinn
David Reeder
James Richardson
Paul Robins
Wayne Robinson
Robert Ross
Aaron Rovinsky
Jack Ruth
Abraham Sankary
Marian Scott
Arlin Sebastion
Harry Shyroc
Crady Slagle
Hollis Smith
Marc Smith
James Stapleton
Buttler Steinman
Marvin Stevens
William Strong
Donald Teter
Robert Thompson
Daniel Towns
Raynold Tracy
Jack Trice
Cecil Waggoner
George Walker
Johnny Walter
Joseph Webb
Edward Wilson
Ivan Wyatt
Jack York

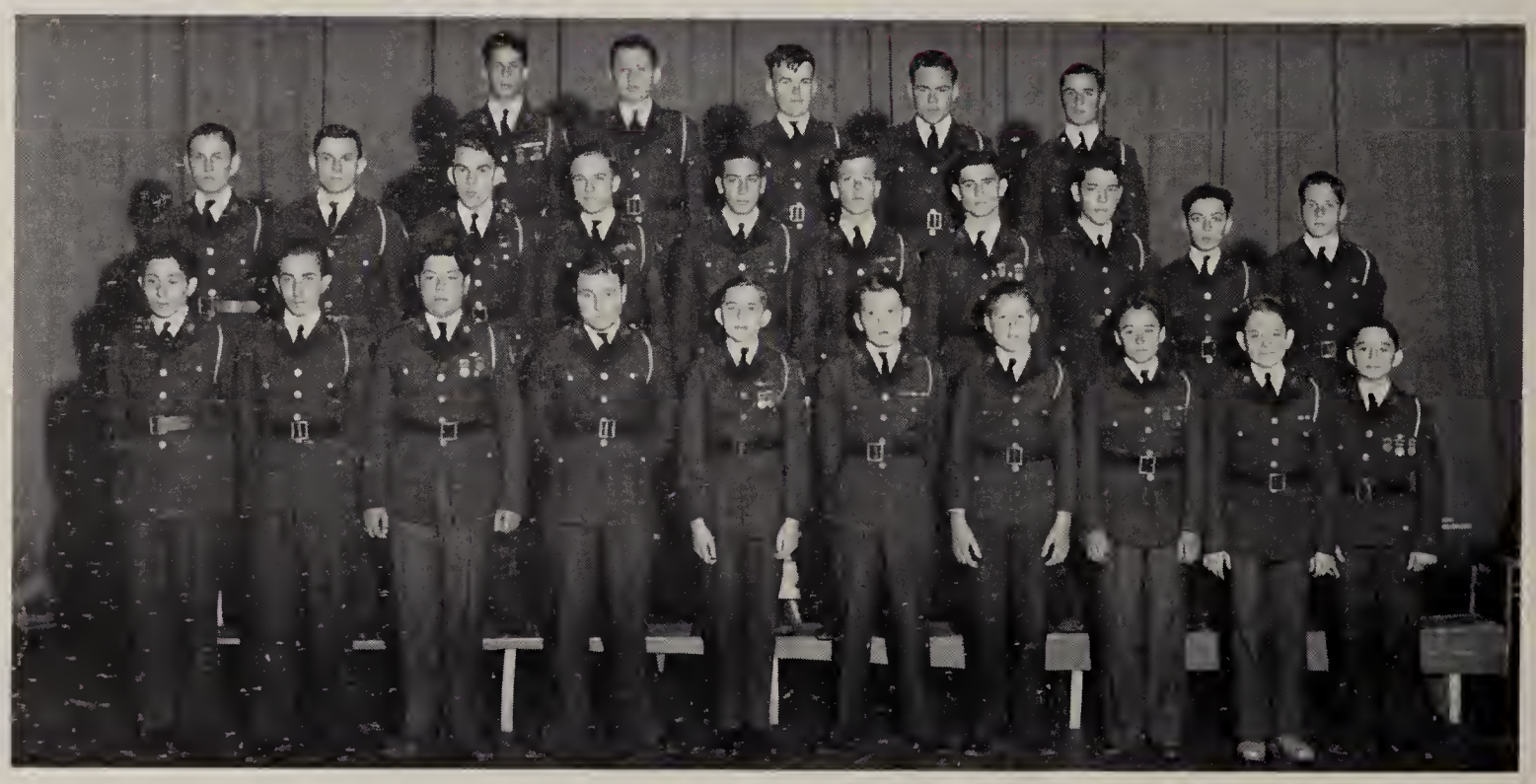

RIFLE TEAM

Windell Anderson
Archie Barnes
Rufus Garrett
Cecil B. Greer
Martel Harrison
Charles Overstreet
Don L. Read
Lyle W. Reynolds
Rom Rhome
Aaron Roberts
Jackson Robinson
Donald Samanie
Robert J. Stevenson
Sam D. Stevenson
J. Clifton Stone

SPRING OFFICERS R. O. T. C.

Lieutenant Colonel
Rom J. Rhome
John Von Sprecken
Robert J. Stevenson
Majors
John F. Keller
Arthur F. Pankey
Willis Simpson
Captains
Donald C. Boyson
Samuel W. Dugger
Jack C. George
Jack W. Harvey
Lyle W. Reynolds
Don C. Read
Clyde Slay

First Lieutenants
William R. Brazzil
Louis M. Galewsky
Robert C. Haltom
Edmond S. Maxon
Morton L. McGee
Aaron L. Roberts
George L. Robertson
John H. Shirley
Notham A. Stedman
Stephen W. Warren
Clarence V. Westapher
Second Lieutenants
Archie D. Barnes
George D. Boesch
Jesse S. Borden

Edwin M. Carruth
Joseph K. Ellis
Rufus W. Garrett
Alastair D. Gill
Jack W. Gollnick
Robert C. Jones
Fred W. Kelley
Guy W. Lindsey
James W. Morrow
Jackson R. Robinson
Kelton L. Smith
Joseph C. Stone
Jack W. Stone
Thomas J. Wilkinson
Charles Wright

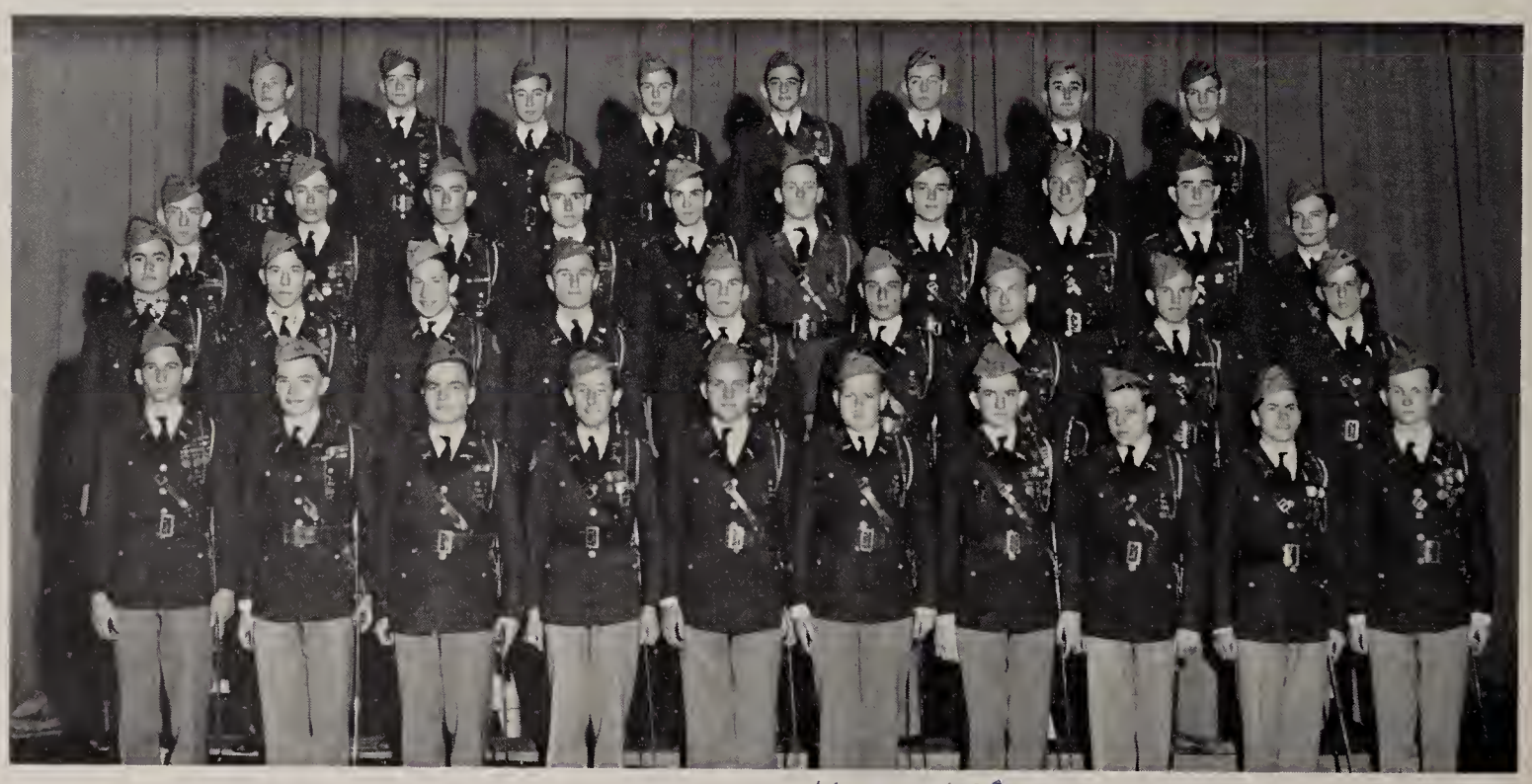

Kirby Ellis

INSTRUCTIONAL STAFF

Captain

James L. Stitt, T. N. G.

First Lieutenants

William H. Foster

Martel W. Harrison

Justin Y. Zimmerman

Second Lieutenant

Warren J. Morris

CADET BAND

Director: Colonel E. D. Crites

Members:

Members:
John Allred
Bill Anderson
James Anderson
Winston Anderson
Homer Baughman
Otis Black
Dan Brock
Hugh Brous
Wallace Brown
Milton Broyles
John Carlson
James Carpenter
Wendel Christopher
Nelson Clinger
Joe Collins
John Davies
Curtis Davis
Earl Dominy
Jack Donnell
Gene Douglas
Don Dyer
Weldon Dyer
Wood Ellis
Lynn Gardner
Herschel Glasgow
Jack Graves
Weldon Gregg
Jack Griffin
Ernest Helsley
Bronson High
Chester Hollis
W. F. Hood
Harrell Hunnicutt
Clyde Johnson
Donald Jones
Shellie Jones
Vincent Keagle
Bill Lackey
Eddie Laski
Alvin Levy
Bob Lipscomb
Burnie Lockett
Foster Looney
Bill Lowery
Elbert Lunsford
Meridene Martin
Jimmie Maxson
LeRoy McLine
Billy Michero
Lowell Milburn
Jimmy Morris
Joseph Moseley
Bernie Mullins
Ted Norman
John Oglesby
Harry Orman
Carl Parker
Charles Patterson
Bob Ray
Norman Reece
A. W. Reynolds
Bobbie Roberts
Karl Rowe
Jack Ruth
Bertice Rutherford
Leon Schwartz
Harold Slone
Landgrave Smith
Roscoe Smith
Dale Snow
Raymond Soloski
Harry Stanford
Richard Sweaney
James Thompson
Joe Thornton
Wix Thorpe
Calvin Tulloch
Karl Wallace
Robert Willeford
Ivan Wyatt
Otis Wyatt
Carlos Yoder

R. O. T. C. SPONSORS

Sponsor	Miss Nancy Roberts
Company A	Patricia Steel
Company B	Carolyn Cooper
Company C	Billie Marie Warren
Company D	Peggy Lovelady
Company E	Suzanne Rieker
Band	Charlotte Allison

Farewell girl. Good luck. Cooper

School Organizations

1939 PANTHER

THE STAFF

Frances Hunt	Co-Editor
Dorothy Kline	Co-Editor
Virginia Reynolds	Associate Editor
Edith Rippin	Associate Editor
LaVerne Cook	Associate Editor
Margot Moseley	Associate Editor
Mary Rogers	Associate Editor
Nell Stevens	Club Editor
Elizabeth Weatherby	Club Editor
Jeanne Davis	Assistant Club Editor
Mary Lyn Straiton	Assistant Club Editor
Billy Welsh	Sports Editor
Sarabeth Beatty	Class Editor
Martha Burton	Class Editor
Florence Evans	Class Editor
Patricia Crady	Senior Representative
Betty Jane Jones	Senior Representative
Horace Busby	Photographer
Robert Stevenson	Business Manager
Poppy Galbreath	Assistant Manager
Ed Maxon	Assistant Manager
Mrs. Margaret Caskey	Editorial Sponsor
Capt. James L. Stitt	Business Manager

THE PANTHERETTE

STAFF

Fall

Editor-in-Chief	Virginia Tomme
Assistant Editors	Jack Craig, Charlotte Faris
Associate Editors	Luise Lackland, Patricia Crady
Business Manager	Jerry Drury
Publicity Manager	James Harwell

Spring

Virginia Tomme	Editor-in-Chief	Virginia Tomme
Patricia Crady	Assistant Editor	Nelson Clinger
Trixie Wood, Martha Burton, Marcia Mills, Elizabeth Patterson	Associate Editors	Sarabeth Beatty, Clara Marie Denham, Frances Hunt, Poppy Galbreath
Millicent Moseley	Managing Editor	Bernice Grogan
Dorothy Kline	News Editor	Elizabeth Weatherby
Sara Jane Potts	Feature Editor	Rosemary Willeford
Margot Moseley	Copy Editor	Elmo Webb
Johnnie Lou McDonald	Business Manager	Lloyd Weaver
Percy Chunn	Publicity Manager	Wood Ellis
Mrs. Minnie E. Tipton	Sponsor	Mrs. Minnie E. Tipton

Reporters:
Joe Ambrose
Mary Jane Bietman
Jack Boyd
Mary Dickson
Louis Dix
Mary Evelyn Evans
Lydia Finch
Harry Flowers
Patricia Francis
Fannie Lou Galyon
Carolyn Gernsbacher
Mary Ellen Heidler
Virginia Hodges
Dorothy Homer
Eugene Horwitz
Raymond Hudeck
Harry Jennings
Martha Lee Kelley
Juanita Lee
Marshall Lewis
Mildred Ligon
Helen McGaw
Yvonne Maynard
Gayle Nance
Jean Newton
Evelyn Norman
Suzanne Rieker
Mary Grace Rogers
Helen Schafer
Mary Jean Simmons
Laura Jane Smith
Dorothy Stephenson
Nell Stevens

National Honor Society

Date Organized: 1935

Purpose: To promote Scholarship, Character, Leadership, and Service in all high schools

Sponsors: Miss Agnes Edens
Miss Leslie May Clancy

OFFICERS

Fall		Spring
Glen Bowers	President	Harry Ward
Lillian Backus	Vice-President	Barbara Jean Abey
Betty Bell Good	Secretary	Billy Carter
Mary Jo Keith	Treasurer	Suzanne Winters

Members:

Geraldine Almond
Margaret Antwine
Claire Austermuehle
Sarahbeth Beatty
Robert Bonner
Betty Bowen
Bonnie Lee Brown
Sara Anne Cabbell
Joe Campbell
Tommy Carvey
Helen Carr
Ernestine Christy
Percy Chunn
Myrle Clayton
Frances Coates
Charlotte Collins
Sammie Marie Cook
Charles Crady
Patricia Crady
Clara Marie Denham
Priscilla Draut
Johnnie Ellis
Mary Faris
Faye Faulk
Laura Lee Ferguson
Lydia Finch
Jerome Fesperman
Billy Foster
Gwendolyn Gaddis
Frances Gary
Jack Gollnick
Mary Lou Goodwin
Wallace Graves
Bernice Grogan
Esther Haller
Harmon Hightower
Elsie Homeyer
Mary Ellen Howell
Martha Ingram
Annabeth Isaacs
Pauline Levinson
Sylvia Lidell
Priscilla Littlepage
Mary McCoy
Jack McRoberts
Betty Maxson
Jo Louise Mills
Marcia Mills
James Moore
Millicent Moseley
Lorna Lou Nolte
Ted Norman
Frank Nuss
Molly O'Daniel
William Oest
Elsie Jane Peterson
Grace Pressley
Verda Nell Pylant
Virginia Reynolds
Rom Rhome
Edith Rippin
G. L. Robertson
Leonard Samson
Sam Scolnic
Elizabeth Shakelford
Dorothy Sinex
Anna Marie Slentz
Patricia Steele
Kenneth Tarleton
Barbara Jean Taylor
Virginia Tomme
Jane Turner
Mary Louise Waldron
Jean Ward
Mary Jo Ward
Billie Marie Warren
Lloyd Weaver
Elmo Webb
Clarence Westapher
Georgia Sue Wharton
Trixie Wood
Jack Worley
Courtenay Wright
Robert Wright
Ralph Young

GIRL RESERVES

Date organized: 1939

Purpose: To develop personality and character, to help girls keep their goals and standards high and to make the world a better place by becoming fine, intelligent women

Sponsors: Miss Virginia Hulse, Mrs. Margaret Carter

OFFICERS

	Junior-Senior
President	Jimmie Kilpatrick
Vice-President	Laura Lee Ferguson
Secretary	Margaret Pool
Treasurer	Anne Hagy

Members:

Anna Ruth Ashe
LaVerne Ashford
Catherine Barber
Irene Benton
Dorothy Mae Biffle
Betty Bishop
Iris Bosley
Irene Breese
Barbara Brown
Betty Bumpas
Louise Busby
Mary Ellen Butts
Jean Byars
Rebecca Campsey
Bebe Gene Case
Jerry Chambers
Doris Chambliss
Venabell Chapman
Mary Estelle Collins
Emma Rene Connell
Jessie Cooper
Levena Cornell
Helen Louise Crabtree
Marguerite Cusick
Mary Dallas
Mary Jane Darwin
Doreen Donnelly
Doris Ethetton
Louise Ferree
Evelyn Finley
June Fox
Jean Fraser
Poppy Galbreath
Claudine Gantt
Doris Jean Genarlsky
Betty Gill
Camille Gipson
Maxine Grahein
Nellie Gunter
Margaret Hague
Marulle Hague
Martha Hankins
Martha Joe Harmon
Jo Wilma Harris
Betty Jane Heard
Roberta Hines
Dorothy May Hodges
Jean Houle
Homazelle Huffman
Jane Huston
Betty Jane Ingham
Janice Jackson
Imogene January
Frances Jenkins
Dixie Lou Johnson
Margaret Jones
Earlene Kemp
Geraldine Lanford
Mary Lanzarotti
Nellie Lewis
Connie Lindley
Dorothy Llewellyn
Gladys Patsy Lowrey
June Lundgren
Dell Lybrand
Charlotte Lynn
Elaine McCaleb
Jackie McCamey
Mary McCoy
Mary Kate McCuistion
Geraldine McReynolds
Billie Marie Marr
Fern Massey
Juanita Miller
Willara Milleson
Virginia Milliorn
Ruth Minor
Martha Morehead
Charlotte Morris
Ruby Nell Morton
Emma Moyar
Lorna Lou Nolte
Jimmy O'Dell
Wilma Anne Osborne
Jane Parke
Janye Parks
Marjorie Parris
Betty Plummer
Imogene Pollard
Angelene Pool
Pearline Porterfield
Mary Frances Potter
Catherine Range
Doris Jane Ray
Virginia Richardson
Dorothy Roberson
Billie Marie Robins
Nell LaVerne Robbins
Mary Frances Rodgers
Carlene Rogers
Fern Rogers
Fay Rosenthal
Josephine Ruzicka
Armina Schenck
Leona Ray Scott
Violet Selman
Mary Lee Simpson
Rosemary Snapp
Joan Snider
Elizabeth Sparks
Loyce Stacks
Bernice Stewart
Dorothy Swanson
Ruth Swanson
Martha Turner
Lotta Faye Williams
Celeste Wolff
Kathleen Woodall
Billie Ruth White
Billie Ray Wetzell
Anna Virginia Ward
Mary Jo Walker
Ina Jene Walker

Pan-American Student Forum

Date Organized: 1935

Purpose: To establish more friendly relations between the Pan-American countries

Sponsor: Miss Louise Bomar

Fall	OFFICERS	Spring
Jack Gollnick	President	Jack Gollnick
Jack Pointer	1st Vice-President	Jack Pointer
Jack Moody	Vice-President	Jack Moody
Ann Faris	Recording Secretary	Ann Faris
Annabeth Isaacs	Corresponding Secretary	Annabeth Isaacs
Yvette Eubanks	Treasurer	Yvette Eubanks
Nelson Clinger	Parliamentarian	Nelson Clinger

Members:

Barbara Jean Abey
Joe Ambrose
Glen Bowers
Betty Bowen
Dan Brock
Billie Burt
Helen Carr
Celeste Carter
Gloria Carter
Ernest Chiacos
Virginia Churchill
Myrle Clayton
Billy Cole
Anna Dean Cook
Sammie Marie Cook
Jean Cowan
Patricia Crady
J. B. Daiches
Letha Ann Daniel
Jean Davis
Clara Marie Denham
Johnnie Ellis
Mary Faris
Mary Lou Farmer
Faye Faulk
Laura Lee Ferguson
Loraine Field
Billy Foster
Gwendolyn Gaddis
Mary Lou Goodwin
Louise Goughnour
Weldon Gregg
Esther Haller
Lillian Haller
Tom Hamlett
Alice Hanley
Virginia Harris
Dorothy Hayes
Mary Ellen Heidler
Jack Heinemann
Betty Heinz
Dorothy Homer
Frances Jenkins
Edna Louise Jones
Mary Jo Keith
Marjorie Kelley
Pauline Landman
Harvey Landis
Elizabeth Lane
Pauline Levinson
Connie Lindley
Jacqueline McCamey
Mary McCoy
Patsy McCoy
Phyllis McCrimmon
David McKee
Harry Matz
Elizabeth Maxey
Betty Ruth Maxon
Mary Miller
David Millican
Jo Louise Mills
Marcia Mills
Clara Minyard
Margot Moseley
Millicent Moseley
Joseph Moseley
Cornelia Nagle
Ted Norman
Frank Nuss
Patty Ann Patterson
Wylodean Patton
Dick Pennell
Margaret Jean Porter
Mary Nell Puddy
Margie Ray
Ed Rasmussen
Louise Reynolds
Lyle Reynolds
Felice Richker
Burton Rodsa
Fay Rosenthal
Juliet Sankary
Shannon Schwain
Billye Selby
Mamie Louise Shaw
Armina Schenck
Clyde Slay
Gordon Smedley
Marvin Stafford
Mary Lyn Straiton
Adelaide Street
Ruth Taulbee
Barbara Jean Taylor
Robert Thomas
Virginia Tomme
Frank Turner
Mary Louise Waldron
Frances Warren
Frank Winfrey
Trixie Wood
Dorothy Worthington
Carolyn Wyatt
Bob Yost

Success always
Dorothy Selby

PENTA CLUB

Date Organized: 1919

Purpose: To further the interest in Mathematics by showing its use in every-day life

Sponsor: Miss Charlie Noble

OFFICERS

Fall		Spring
Charles Crady	President	Otis Wyatt
Elmo Webb	Vice-President	Jack Robinson
Barbara Jean Abey	Secretary	Nancy Collier
Tommy Carvey	Treasurer	Courtney Wright
Ralph Young	Parliamentarian	Ralph Young
Robert Butcher	Sergeant-at-Arms	Melvin Dacus
Virginia Tomme	Reporter	Preston Stedman
	Critic	Rufus Garrett

Members:

Joe Ambrose
Archie Barnes
Hobert Bartlett
Dixie Beverley
Buck Boggess
Robert Bonner
Jack Bordin
Genevieve Brockett
Joe Campbell
Billy Carter
Nancy Collier
Percy Chunn
Clara Marie Denham
Mary Charlotte Faris
Jerome Fesperman
Rufus Garrett
Frances Gary
Jack Gollnick
Esther Haller
Elsie Homeyer
John Hosemann
Mary Ellen Howell
Annabeth Issacs
John Keller
Pauline Levinson
LaFaun Lindsay
Phyllis McCrimmon
David McKee
Ernest McReynolds
Jack McRoberts
David Millican
Jo Louise Mills
Quentin Needham
Ted Norman
Frank Nuss
Betty O'Fiel
Margaret Jean Porter
Edith Rippin
Jack Robinson
Kerr Sanders
Preston Stedman
Calvin Tullah
Harry Ward
Lloyd Weaver
Georgia Sue Wharton
Susanne Winter
Jack Worley
Courtenay Wright
Otis Wyatt

LATIN CLUB

Date Organized: 1918
Purpose: To afford the students of Latin the opportunity of enjoying what they have learned
Sponsor: Miss Anna Gardner

Fall	OFFICERS	Spring
Alex Joiner	President	Wallace Graves
Joe Campbell	Vice-President	Alex Joiner
Carol Defee	Secretary	Annette Joiner
Carolyn McGown	Treasurer	Claudine Tidwell
Trixie Wood	Reporter	Mary Jo Ward
Bobby Low	Sergeant-at-Arms	Frank McGonagill
Irene Keller	Parliamentarian	Irene Keller
Mary Jo Ward	Critic	Carolyn McGown

Members:

Winston Anderson
Lillian Armstrong
Ernestine Ashe
John Paul Bates
Helen Louise Bell
Dixie Beverly
Bettie Sue Blanton
Doris Brackeen
Billie Bridges
Beatrice Buckridge
Mary Del Bussy
Jeane Byars
James Carpenter
Aubrey Cartwright
Tommy Carvey
Joan Chavey
Jacqueline Clark
Billie Ruth Cooke
Sarah Cooke
Robert Conner
Mary Lucile Coonrod
Quin Courtney
Alison Croon
Betty Brooke Eakle
Janie Echols
Charles Erhardt
Madeline Fisher
Gwen Nell Flippo
Patricia Francis
Virah Freeman
Anne Lois Fry
Bob Garrett
Rufus Garrett
Bill Garrison
Frances Gary
Cecile Gilbert
Jack Graves
Wallace Graves
Dorothy Green
David Halbower
Martha Jo Harman
Roberta Hines
Dorothy Mae Hodges
John Hood
Margaret Horan
Doris Johnson
Annette Joiner
Jimmie Kilpatrick
Geraldine Kohaut
Elizabeth Koons
Mary Lattimore
Frank Lee
Nellie Lewis
Annabel McClary
Elizabeth McElyea
Ernest McReynolds
Geraldine McReynolds
Elida Maceo
Marjean Martin
Fern Massey
Bobby Mills
Wayne Moore
Jeanne Moseley
Emma Moyar
Quentin Needham
Mary Newberg
Barbara Parks
N. L. Payne
Jeanne Powell
Russell Powell
Andrew Power
Elwyne Roberson
Virginia Robertson
David Rummell
Charles Schoolfield
Sam Scolnic
Mamie Louise Shaw
Dorothy Sinex
Dick Smith
Frances Lee Smith
John Steele
Mary Elizabeth Steele
George Stephens
Robert Terrell
Claudine Tidwell
Ruth Todd
J. D. Tomme
Gregg Trott
Pauline Walton
Georgia Sue Wharton
Bernice Wheeler
Johnnie Williams
Louise Williams
Charles Wilson
Bob Yost
Stanley Young

LOS LEONES

Date Organized: 1920

Purpose: To further an interest in Spanish-speaking countries

Sponsor: Miss Lucille Rawlins

OFFICERS

Fall		Spring
Celeste Carter	President	Betty Ruth Maxson
Elma Flo Alexander	Vice-President	Letha Ann Daniel
Johnnie Ellis	Recording Secretary	Celeste Carter
Letha Ann Daniel	Corresponding Secretary	Gloria Carter
Anne Faris	Treasurer	Norman Johns
Nelson Clinger	Parliamentarian	Scott Hall
Betty Ruth Maxson	Critic	Betty Jane Heard
Charles Simmons	Sergeant-at-Arms	Jimmie Maxson
Mary Louise Washington	Reporter	Marvin Kahn

Members:

Ann Barham
Sarabeth Beatty
Glen Bowers
Sara Anne Cabbell
Bob Carrell
Gloria Carter
Mary Tom Clay
LaVerne Cook
Yvette Eubanks
Mary Faris
Tulsa Forgy
Louise Ferree
Loraine Field
Charles Holt
Gwendolyn Irvin
Marilyn Leeper
Rosalee Levine
B. B. Lindsay, Jr.
Patsy McCoy
Mildred McKenzie
Jack Moody
Dorothy Moore
Delia Nitteberg
Patricia Robertson
Joe Evelyn Sage
Bobbie Sewell
Alden Starr
Maria Lou Stevens
Rita L. Stewart
Ruth Swanson
Elizabeth Thomas
Quita Fay Watkins
Dorothy Worthington

PRESS CLUB

Date organized: 1928

Purpose: To foster the journalistic ability of its members

Sponsor: Mrs. Minnie Tipton

OFFICERS

Fall		Spring
Mary Faris	President	Patricia Crady
Patricia Crady	Vice-President	Elizabeth Patterson
Laura Jane Smith	Secretary	Dorothy Kline
Wood Ellis	Treasurer	Martha Burton
	Parliamentarian	Nelson Clinger

Members:

Percy Chunn
Jack Crady
Clara Marie Denham
Patricia Francis
Poppy Galbreath
Fannie Lou Galyon
Carolyn Gernsbacher
Mary Ellen Heidler
Virginia Hodges
Raymond Hudech
Frances Hunt
Yvonne Mayard
Marcia Mills
Margot Moseley
Elizabeth Patterson
Mary Grace Rogers
Dorothy Stephenson
Nell Stevens
Virginia Tomme
Elmo Webb
Billy Welsh

LITTLE CONGRESS

Date organized: 1937

Purpose: To familiarize its members with parliamentary law and rhetorical arts

Sponsors: Miss Claudie M. Workman
Miss Elveta Benson

OFFICERS

Fall		Spring
Dorothy Lee Hamilton	President	Patricia Steele
Rose Alice Palmer	First Vice-President	Barbara Jean Taylor
Peggy Lovelady	Second Vice-President	
Patricia Steele	Secretary	Virginia Ponton
Mary Lou Goodwin	Treasurer	Annabeth Isaacs
Helen Hardy	Sergeant-at-Arms	Patricia Crady
Annabeth Issacs	Parliamentarian	Carol Defee
Kathryn Anderson	Reporter	Laura Jane Smith
Bernice Griffin	Critic	Rose Alice Palmer

Members:

Anna Ruth Ashe
Claire Austermuehle
Patricia Crady
Carol Defee
Elsie Homeyer
Georgia Lewis
Virginia Ponton
Edith Rippin
Marilynn Sue Smith
Jane Stevens
Barbara Jean Taylor
Mary Louise Waldron

SENATE CLUB

Date organized: 1913

Purpose: Mutual advancement of its members in Forensic Arts

Sponsors: Mr. William Baker
Mrs. Miriam Todd

OFFICERS

Fall		Spring
Rom Rhome	President	Charles Crady
Rufus Garrett	First Vice-President	Sam Dugger
Melvin Dacus	Second Vice-President	Ed Vickery
G. L. Robertson	Secretary	G. L. Robertson
Cecil Greer	Sergeant-at-Arms	Joe Ambrose
Joe Ambrose	Parliamentarian	Rom Rhome
Sam Dugger	Critic	Charles Mays

Members:

Joe Ambrose
Hal Avants
Bob Boone
Billy Carter
Nelson Clinger
Charles Crady
Melvin Dacus
Sam Dugger
Wayne Ingram
Charles Mays
Kelton Smith
Ed Vickery
John Wilson

OUTDOOR CLUB

Date Organized: 1928

Purpose: To observe and study plant and animal life of the region

Sponsors: Mrs. Lillian Gantt, Miss Lottie Roe Green, Mrs. Frances Grisso, Mrs. Frances Reed, and W. B. Johns

OFFICERS

President ..... Paul Robins
Vice-President ..... De Lois Foote
Secretary ..... Gloria McCoy

Members:

Elma Flo Alexander
James Anderson
Frances Author
Anne Barham
Albert Blake
Charlie Boettner
Bob Binyon
Betty Brooks
Lalene Burdett
Charlotte Collins
Loyce Copeland
T. C. Couch
Bill Darby
Edwin Dow
William Dugger
Nellie Farmer
Jerry Ferrell
Evelyn Finley
Jo Evelyn Gage
Catherine Gardner
Frances Gary
Earl Green
Harold Green
Betty Greer
Henry Hart
Roberta Hiner
Billye House
Frances Hunt
Annabeth Isaacs
Mildred Jett
Vincent Keagle
Leonard Le Fils
Leslie Anne Ligon
J. J. McGee
Linda McGee
Anne Mathews
Elta Beth Miller
Frances Owens
Sam Paschal
Jack Payne
Doris Reynolds
Mattie Ruth Roberts
Edna Faye Robbins
Johnny Ross
Juliet Sankary
Leon Schwartz
Lillian Schwartz
Sadie Simons
Al Weinstein
Donalea Wells
Dorothy Worthington

Junior Academy of Science

Date organized: 1938

Purpose: To give students an opportunity to make studies and research in any scientific field

Sponsor: Mrs. Lilian Gantt

OFFICERS

Fall		Spring
Loyce Copeland	President	Loyce Copeland
Bill Featherston	Vice-President	Bill Featherston
Nellie Farmer	Secretary	Nellie Farmer
Gloria McCoy	Treasurer	Gloria McCoy
Sam Paschal	Sergeant-at-Arms	Sam Paschal

Members:

Calvin Blacklock
Dorothy Chapman
Charlotte Collins
William Dugger
Doris Ewing
Bobbie Fisher
De Lois Foote
Frances Gulledge
Shellie Jones
Juanita Kirchman
Billie Leath
Anne Matthews
Theda Rose McMurry
Frances Owens
Edna Faye Robbins
Paul Robins
Johnny Ross
Clifford Teague
Al Weinstein

ART CLUB

Date Organized: 1938

Purpose: To give the members an opportunity to increase their appreciation of art and to satisfy their personal desire in creating

Sponsor: Miss Creola Searcy

OFFICERS

Fall		Spring
Marcia Mills	President	Marcia Mills
Rosemary Morse	Vice-President	Rosemary Morse
Helen Willborn	Secretary and Treasurer	Helen Willborn

Members:

Charlotte Allison
Jack Barry
Sarabeth Beatty
Lester Colvin
LaVerne Cooke
Dorothy Greene
Douglas Gregory
Jerry Grunewald
Jean Johnson
Marilyn Leeper
Betty O'Fiel
Burna Faye Robertson
Alden Starr
Adelaide Street
Mary Jean Vance
Billie Williams

RADIO WORKSHOP

Date organized: 1937

Purpose: To study broadcasting theory, reading prepared script, and writing script for radio

Sponsor: T. R. Boley

OFFICERS

Fall		Spring
Cecil Greer	President	Robert Willeford
Robert Willeford	Vice-President	Ed Maxon
Connie Lindley	Secretary	June Cowan
Georgia Lewis	Treasurer	June Cowan
Frank Lee	Parliamentarian	Frank Lee
	Sergeant-at-Arms	Clifford Teague
	Reporter	John Edward

Members:

Joe Ambrose
Walter Boren
Beverley Boswell
Betty Brock
Dan Brock
Milton Broyles
Billie Burt
Joe Collins
Charles Crady
Mary Lou Gantt
Louise Klar
Pauline Landman
Catherine Lawler
Marjorie Lewis
John Lobdoll
Burnie Lockett
Bobby Low
Marjorie Miller
Ila Mae Mumford
Grace McClure
Helen McGaw
Charles Parr
Bobby Sewell
Charles Simons
John Steele
Clifford Teague
Robert Terrell
Walter Turner
Burnis White
Mary Louise Winn

Lots of luck"
Marjorie Miller

VAGABOND PLAYERS

Date organized: 1928
Purpose: To further the development of the members in the arts of acting
Sponsors: G. L. Ausmus, Miss Cora Phillips

OFFICERS

Fall		Spring
Jacqueline Bordeaux	President	Homer Baughman
Mary Lou Goodwin	Vice-President	Bobby Schutts
Helene Louise Butz	Secretary	Ernestine Christy
Mary Elizabeth Smith	Treasurer	Nancy Keller
Kelton Smith	Parliamentarian	
Charles Matthews	Sergeant-at-Arms	
Elizabeth Weatherby	Reporter	Laura Jane Smith
Linda McGee	Student Directors	Louise Lewis, Linda McGee, Mary Elizabeth Smith

Members:

Homer Baughman
Betty Bell
Sara Anne Cabbell
Margaret Fox
Rufus Garrett
Gladys Griggs
Jerry Grunewald
Nancy Keller
Louise Lewis
Martha Morehead
Margot Moseley
Eugene Rich
Jimmie Schlottman
Betty Ann Schutts
Bobby Schutts
Ed Smith
Nell Stevens
Betty Suggett
Allen Todd
Hazel Young

THE FLYING PANTHERS

Date Organized: 1935

Purpose: To promote an interest in aviation

Sponsor: C. W. Berry

OFFICERS

President ..... Uel Stephens
Vice-President ..... Landgrave Smith
Secretary ..... Joe Percy
Sergeant-at-Arms ..... Jack Russell

Members:

Jack Barry
James Buckley
C. K. Crow
Travis Easly
George Force
Herschel Glascow
Scott Hall
Robert Lanham
Bob Lattimore
Warren Macy
Normand Patton
Joe Percy
Burton Roosa
Jack Rosenlund
Jack Russell
Landgrave Smith
Uel Stephens
Vernon Turner
Herschel Watson
James West

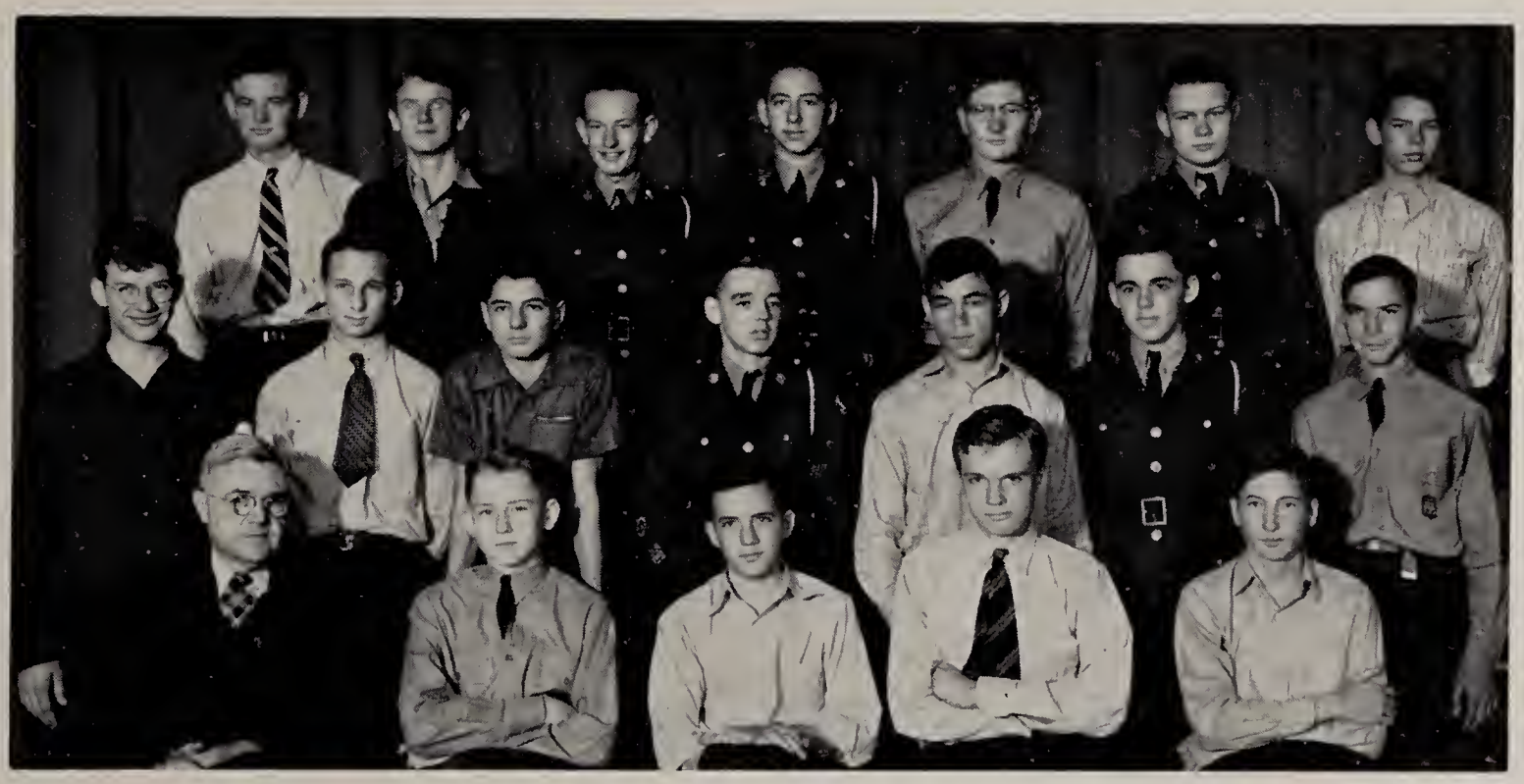

HI-Y CLUB

Date Organized: 1939

Purpose: To create, maintain, and extend throughout the school and community high standards of Christian character

Sponsor: Dean Kuykendall

OFFICERS

President ..... Willie Abramson
Vice-President ..... Bobby Simpson
Secretary ..... Lowell Milburn
Treasurer ..... Bobby Low
Reporter ..... Billy Hutcheson
Sergeant-at-Arms ..... Herbert Smith

Members:

Homer Baughman
Sidney Frieden
Phil Griffin
Alastir Gill
Luther Herring
Elbert Lunsford
Donald Pierson
James Rollins
Preston Steadman
Charles White
John Wilkinson

ORCHESTRA

Director . . . . . Miss Irma Poindexter
Accompanists . . . . . Marion Roberts, Rosemary Willeford
Concert Master . . . . . Nelson Clinger
Librarian . . . . . Mattie Ruth Roberts

Members:
Doris Abbot
H. B. Balch
Beverly Boswell
Dorothy Cartwright
Nelson Clinger
Billy Collier
Carolyn Cooper
Melvin Dacus
Tommy Mae Dent
Anelle Elliot
Kirby Ellis
Wood Ellis
Bulah May Dashiell
Faye Faulk
Frank Gray
Jack Griffin
Vincent Keagle
Corin King
Jimella Machin
Margaret Moore
Copeland Morris
Joseph Mosely
Charles Patterson
Dorothy Ritchie
Marion Roberts
G. L. Robertson
Jack Rowe
Alex Stedman
Preston Stedman
Rosemary Willeford

GIRLS' GLEE CLUB

Director ..... Miss Irma Poindexter
Accompanist ..... Dora Mae Spelce

Members:
Barbara Jean Abey
Byron Lanell Asbury
Josephine Brown
Mary Cable
Caroline Calloway
Audrey Curby
Udah Duease
Elizabeth Finley
Louise French
Lucille French
Bobbie Graves
Jo Wilma Harris
Josephine Harrison
Lillian Marie Ives
Helen Gayle Jones
Jean Melton
Betty Mitchell
Rosemary Morse
Lavern Mullins
Elizabeth Patterson
Imogene Pollard
Louise Reynolds
Mattie Ruth Roberts
Lucille Roland
Dorothy Ruck
Elaine Russell
Mary Lee Simpson
Mary Lyn Straiton
Bess Strickland
Margaret Townsend
Jean Ward
Bernice Wheeler
Janey Wiley
Dorothy Wilkerson
Buelah Wood

Marguerite Townsend

BOYS' GLEE CLUB

Director ..... Miss Irma Poindexter
Accompanist ..... Katherine Anderson

Members:
L. E. Adams
Albert Blake
Jack Brantley
Billy Bryant
William Brazzil
Joe Campbell
Curtis Collier
Howard Crane
Francis During
Bobby Joe Dilworth
Charles Douglas
Bobby Ekholm
George Faris
James Gorman
David Harkrider
Kent Jameson
Finis Kelley
Pedro Macias
Eugene Miller
Ted Norman
Roger Neeley
Douglas Robertson
Edward Smith
Jack Smith
Kelton Smith
A. D. Stewart
Jack Utter
Hershel Watson
Bob Westbrook
George Wickes

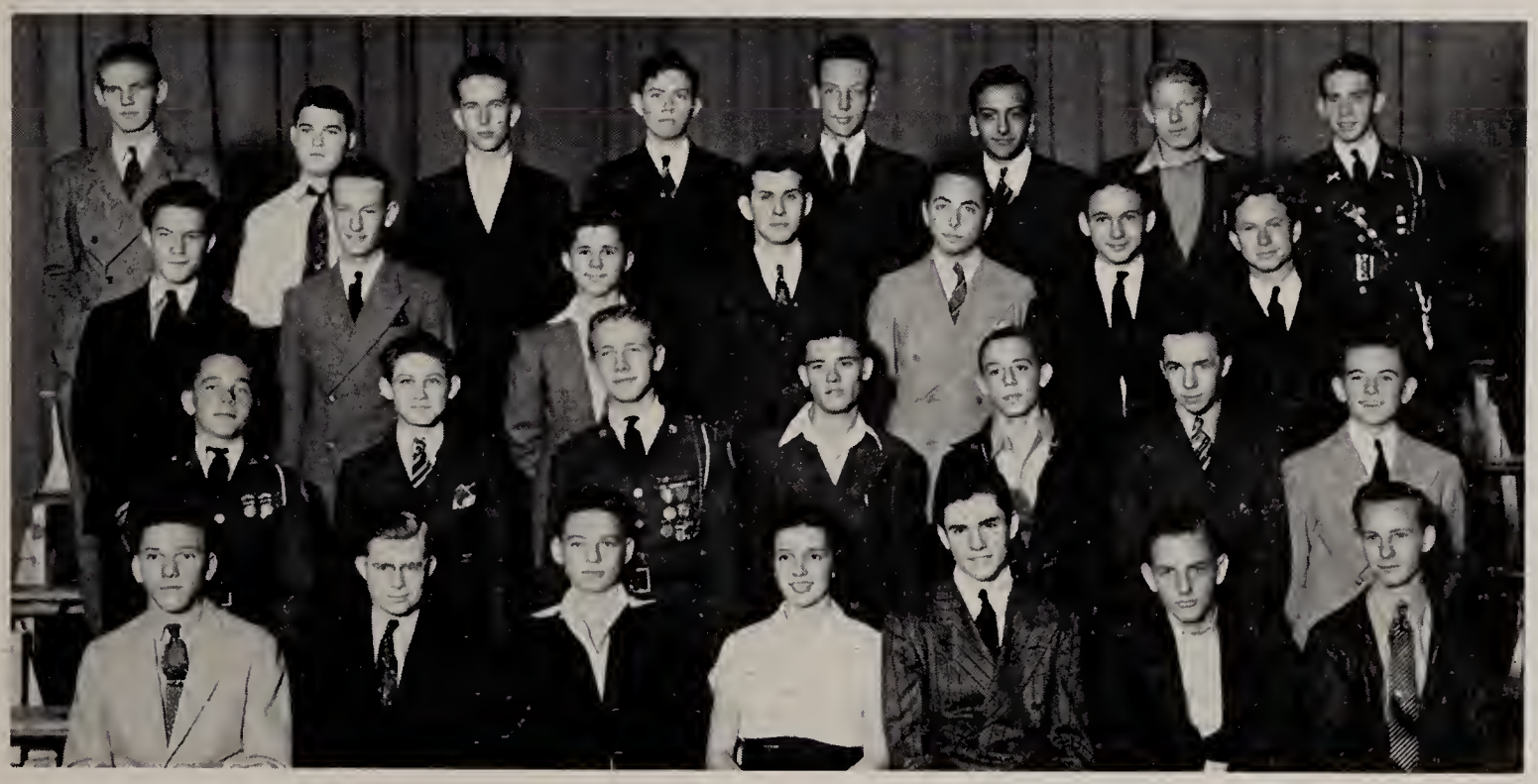

CHEER LEADERS

Homer Baughman
Ernestine Christy
Yvette Eubanks
Anne Hutton
Ted Norman
Eugene Rich

To a very dear girl Ernestine

Best of luck to you Anne '41 CCC.

Luck—Anne To a very swell girl

Panther Parade

COACHING STAFF

FOOTBALL

The flying Paschal Panthers, starting with a new team, did the unexpected in winding up with a good season record.

Beginning their season against one of the best teams of the state September 16, the Panthers were turned back by the Amarillo Sandies 19 to 0. The Panthers penetrated the Sandies' 20-yard line three times, but were not able to get over the goal. The combination of Hightower to Von Sprecken was very successful and kept the Panthers in the game all the way.

In their first appearance at La Grave Field, the Panthers turned back a persistent Electra

COACH W. A. MEYERS COACH WILSON GROSECLOSE

ROBERT BUTCHER
Center

LEONARD LEUDTKE
Left Half

BOBBY GUNNIP
Guard

E. C. HARPER
Guard

JACK BURTON
Right Half

JOHN V. SPRECKEN
Right Half

HARMON HIGHTOWER
Fullback

JOHN CYRUS
Tackle

BILLY FOSTER
Center

FIGHTING PANTHERS

team 20 to 12. Again Harmon Hightower and John Von Sprecken starred in the backfield while E. C. Harper and Robert Butcher stood out in the line. The following week the Panthers were turned back by a superior Gainesville team 30 to 6. Hightower made the only touchdown, going over from the three yard line on a line plunge.

Riverside High School was defeated by a fast passing Paschal team, October 15, by a score of 12 to 0. The Hightower to Von Sprecken flat zone passes were the highlights of the game.

John von Sprecken

FOR '38

Following a giant bonfire, the annual Paschal-Poly classic was played October 21. Before a crowd of over twelve thousand screaming fans the two teams played to a 13 to 13 tie. Paschal scored in the first quarter after an 85 yard sustained drive, and again in the fourth period soon after a pass completion, Hightower to Burton. Hightower carried the pigskin across the line both times. Paschal thoroughly outplayed Poly and deserved to win.

First Row: Leudtke, Von Sprecken, Ferguson, Ambrose, Hightower, Cyrus, Kerr, Cross, Colvin, Jennings.

Second Row: Foster, Butcher, Fogg, Gunnip, Bowers, Jones, Burton, Simpson, Harper.

FRANK FOGG
End

LESTER COLVIN
Quarterback

GLEN BOWERS
Left Half

WILLIS SIMPSON
End

JIMMY JONES
Tackle

WILBURN CROSS
Guard

ERNEST KERR
End

JOE AMBROSE
Fullback

HARRY JENNINGS
End

JOEL FERGUSON
Tackle

PANTHERS SHOW

The following week Paschal smothered Beaumont 49 to 13, revenging their defeat of the previous year.

The never-say-die Masons proved to be too much for the Panthers November 4, and defeated them with a fourth quarter touchdown, 20 to 13. Although the game ended in an adverse score, it was distinguished by some of the best playing of the season for the Panthers. Hightower turned in the best passing game of the season, tossing to Leonard Leudtke, John Von Sprecken, and Frank Fogg. Joel

FIGHTING SPIRIT

Ferguson, "Pop" Cyrus, and Robert Butcher also delivered outstanding performances.

On November 12 the Paschal Panthers fought back to the winning side by defeating a hard fighting Technical High School team 7 to 0. Getting the habit, on the following Thursday Paschal downed the Arlington Heights Yellow Jackets 16 to 7. In both games Harmon Hightower and John Von Sprecken were outstanding players.

FOOTBALL FINALE

FOOTBALL

Thanksgiving Day, November 24, a packed stadium of excited fans watched a hard-fighting Panther team in a heartbreaking struggle to turn back the North Side Steers at the traditional Turkey Day game. Harmon Hightower completed a short pass to Glen Bowers, who brought the crowd to its feet to cheer his spectacular seventy yard race down the field for Paschal's only touchdown.

The Panthers had a very successful season, characterized both by some of the most brilliant individual playing of many years and by the unusual ability of the team to play as a unit. The Panthers won six games out of ten and tied one, tying for third place in the District.

Mama, there's that man again!

Sideline quarterback.

Touchdown.

Fashionable football fans.

Block that punt!

BASKETBALL SEASON

Paschal's inexperienced but courageous basketball team rounded out a season of hard play by winning many games.

In the round robin Paschal was third, defeating all the teams of the city except Riverside and Poly, who placed first and second, respectively. During these preparation games for the city meet Durwad Milliorn, Robert Butcher, and Earl Ferguson stood out as Paschal's stars.

In the first round of the city tournament the Paschal team administered a thorough defeat to the Technical High Bulldogs with a score of 26 to 17. Paschal's stellar defense combined with the long shots from the hands of Johnny Small kept the Bulldogs in terror throughout the game.

First Row: Summers, Casstevens, Ferguson, Walker, Lala.
Second Row: Reid, Milliorn, Small, Butcher, Milburn.

BASKETBALL REVIEW

Paschal was defeated the following night by a far superior Riverside team. The Eagles won 36 to 15 by consistent playing, then went on to defeat Poly and win the city tournament.

Milliorn, Butcher, and Ferguson acted as captains, rotating for the position.

Other consistent players on the Paschal team were Webb Walker, Lowell Milburn, Floyd Casstevens, and Wilbur Reid.

With Milburn, Reid, and Small back next year as the nucleus of the 1939 team, the Panthers hope to break their streak of bad luck.

First Row: Milliorn, Reid, Milburn, Ferguson.
Second Row: Casstevens, Summers, Walker, Butcher, Small.

TRACK SEASON

The fast flying Paschal track team defended their city track championship by gaining forty-one points in the city meet, Saturday, April 1. The Panthers edged out Poly and Riverside, having gained early in the meet.

The one mile relay was the deciding factor of the meet. The relay, final event of the meet, was won by Paschal in a new record time. Leading from the start, the Paschal team held their lead and lengthened it to almost one hundred and fifty yards. P. R. Davis led off, giving the stick to Clarence Worsham, who gave Ernest Chiacos the baton with a thirty yard lead. Chiacos passed the baton to Jack Burton, anchor man, leading by eighty yards, and Burton ran the final lap to crack the record.

First Row: Welsh, King, Cyrus, Anderson, Burton, Worsham, Ott.
Second Row: Steward, Marley, Force, Dial, Davis, Brantley, Nixon, Lala.
Third Row: Barry, Herring, Fogg, Jones, Casstevens, Chiacos, Hines, Berry.

FRANK FOGG
Discus

FRANK DIAL
Hurdles

JACK BURTON
Relay

P. R. DAVIS
Relay

ERNEST CHIACOS
Relay

FLOYD CASSTEVENS
Pole Vault

TRACK REVIEW

The previous day Paschal had amassed sixteen points in the weight divisions. Jimmie Jones gained first place in the shot put with John Cyrus gaining second and Frank Fogg fourth. Jack Burton gained second and Jimmie Jones fourth in the javelin throw. Bob Jones was third and Frank Fogg fourth in the discus hurl.

Early in the events on Saturday Ernest Chiacos barely eked out a victory over Clarence Worsham by a matter of feet in the 880 yard run. In the pole vault Milford Marley placed second with Floyd Casstevens taking third. P. R. Davis, dash man, won second in the 220 yard dash, and Steely Nixon was fourth in the mile. In the feature event of the day, the 440 yard run, Jack Burton, favorite, ran second to Don Fry, Arlington Heights, in a record breaking time of 52.1 seconds.

TENNIS

Paschal's net team won for Paschal the honor of being the first school in Fort Worth to win every event in a city high school tennis tournament.

Mary Jane Bullington, only a sophomore, won the girls' singles, and will be back next year to play for Paschal. The winning of the girls' doubles was a great triumph for Rebecca Campsey and Olive Rall, as they had to play against very stiff competition.

Warren McMillan, City Junior Champion, and for the second year interscholastic champion, won the boys' singles. The boys' doubles were won by Tommy Hill, president of the Tennis Club, and Eddie Vickery, after only a short time to practice together.

The Tennis Club has been very active in helping Paschal's tennis players win the city high school tennis tournaments by furnishing much of the equipment used by the net team this year.

SPORTS CLUBS

BADMINTON CLUB

Eula Buck—Sponsor

Jean Reickenstein—President

RIFLE CLUB

Nancy Roberts—Sponsor

Arthur Ennis—President

Kay Childress—Vice-President

Odell Godwin—Secretary

TEAM SPORTS CLUB

Sarah Brown—Sponsor

Mary Francis Yater—President

Venabell Chapman—Vice-President

Dolores Gandy—Secretary

SPORTS CLUBS

RIDING CLUB

Mary Wallace—Sponsor
Virginia Hodges—Captain
Jean Davis—Co-Captain
Janey Wiley—Secretary
Mary Jane Beitman—Reporter

GOLF CLUB

Elveta Benson—Sponsor
Jerome Fesperman—President
Bobby Schutts—Vice-President
Alice Hanley—Secretary
Charles Simons—Treasurer

ARCHERY CLUB

Judy Robertson—Sponsor
John Cyrus—President
Glen Bowers—Vice-President
Brooxie Nell Robertson—Secretary

TEXAS CHRISTIAN UNIVERSITY

1873-1939

An institution of quality and distinction recognized by all the great accrediting agencies of America.

Texas Christian University has a plant valued at $1,500,000; seven huge buildings of brick and concrete.

Texas Christian University has a student body of 2,000 students from 38 states and 2 foreign countries; it has a faculty of 75 highly trained men and women; over 10,000 men and women have passed through its halls. It has honored all the professions by its students and graduates.

Texas Christian University offers a thorough training in many fields; Liberal Arts, the Teaching Profession, Business Administration, Music, Art, Public Speaking, Ministerial Service, Religious Education, Journalism, and gives unusual advantages to those looking to the professions in the Pre-Medic, Pre-Legal, and Pre-Engineering courses. It offers to the city, the state, and the nation, liberal culture in healthful, wholesome environment.

It invites patrons and students to the widest and most profitable investment afforded by our civilization today.

What finer heritage can the parents of America leave to their children than a chance for a college education in an atmosphere of refinement.

THE EVENING COLLEGE

53 different courses in the evening for people in business, as well as teachers.

600 enrolled this session in evening classes. Classes meet at T. C. U., downtown, and at other convenient places.

For Catalog and Other Information, Address

The President

TEXAS CHRISTIAN UNIVERSITY

FORT WORTH, TEXAS

Virginia Dale Reynaldo

Compliments

of

MONNIG'S
THE FRIENDLY STORE

Pioneers of
Friendliness
For 50 Years

Yours Forever

Like fond memories of School days — Watches, Diamonds and Jewelry from Haltom's are Yours to cherish forever

from Haltom's

The Skilled Hands of **STAFFORD CRAFTSMEN**

have produced graduation announcements for your senior class that assure them of correctness, quality, and beauty.

We wish every success to you Seniors and hope when the occasion demands you will again remember

STAFFORD ENGRAVING COMPANY

Sixth and Throckmorton — Fort Worth

the fair

Congratulations
to you, Graduates!

Pure
Wholesome
Elite Sheets
Martha Washington Candies

Success!

to Our
Panthers

We are proud of the fine record of achievement made by our Great Paschal Teams.

Clean Sportsmanship backed by a determination to win, has made them outstanding in the Field of Athletics, and this recognition is deserved.

Clarence Kraft
Motor Company

313 COMMERCE FORT WORTH

---again this year as in years past, our sincere Good Wishes to You--

THE JUNE CLASS

---to you remaining, may we have the pleasure of serving you in the future?

•

the home of the
VENETIAN ROOM

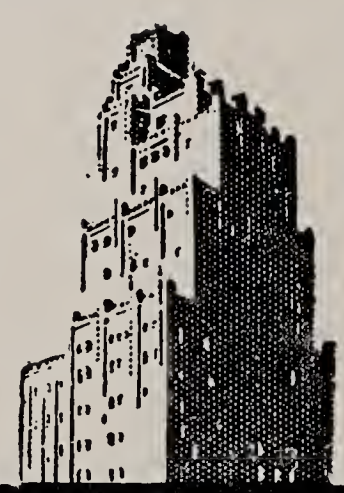

THE BLACKSTONE
FORT WORTH'S HOTEL OF DISTINCTION

Virginia Reynolds
Crowley, Texas
Route #1 Box 86

On Memorable Occasions

YOU DEPEND ON

GENUINE ENGRAVING

COMMENCEMENT INVITATIONS

PERSONAL CARDS

WEDDING ANNOUNCEMENTS

SCHMIDT ENGRAVING CO.

HARRY SHRYOC
REPRESENTATIVE

924 MULKEY PHONE 4-6177

FORT WORTH

CAMP LOOKOUT

"In the Rockies"

MILITARY DISCIPLINE - SIGHT-SEEING TRIPS
ALL OUTDOOR SPORTS
HORSEBACK RIDING - SWIMMING

July 1st to August 26th

LIEUTENANT WOOTEN WOOTEN
CAMP DIRECTOR

In recognition of the efficient service and friendly cooperation of the Paschal Art and Commercial Departments

---

Meet Your Friends

Herman B. Jones
AIR CONDITIONED
Blue Room
1801 8th Ave.

2 Doors South of *Parkway Theater*
Where *Paschal* Grads and Undergrads are always welcome
BREAKFAST—LUNCHEON—DINNER
Sandwiches and Fountain Drinks
Treasure Fresh Ice Cream
Pints 15c — Quarts 25c

Fort Worth Motors
Distributors

Chrysler
Plymouth

1204 West Seventh Fort Worth, Texas

Best Wishes
to the
Class of 1939

From Fort Worth's
Largest
Department Store

W. C.
STRIPLING CO.

FORT WORTH'S
FASTEST GROWING
DEPARTMENT
STORE

COX'S

R. E. COX DRY GOODS CO.

"When
Better Automobiles
Are Built

BUICK

Will Build
Them"

•

SANFORD WEBB
MOTOR CO.

Buick Sales & Service

LAMAR AT 13th

We always appreciate
the patronage of our
High School Friends.

Yours truly,

STEVE'S

GOOD FOOD IS GOOD HEALTH

Train for Business and You

SAFE, SURE, SOUND, S

What More Can Any Ambitious, F

WHY TAKE YOUR BUSINESS COURSE NOW?

There are many good reasons why the high school graduate should take a business course *immediately after* receiving his diploma. Here are some of them:

(1) If you are trained for business employment and then wish to go to college, you can use your education both to help you with your studies and to pay your expenses in case you need to be self-supporting.

(2) If you do not finish your four-year course in college, you have something to fall back on for self-support.

(3) If you finish your university course and cannot find employment in the profession in which you have qualified, you can take a business job.

(4) If you follow the profession for which you prepare in college, a knowledge in business will help you to make it practical. You will notice that the best lawyers, the best doctors, and best engineers, etc., are all good business men and women.

(5) If you do not desire to go to college, you will be able to secure a position and begin your business career as soon as you complete your commercial course.

A great many educators are saying, "FIRST finish high school, NEXT take a business course in a business school, and THEN go to college or go to work."

BRANTLEY-DRA

Main, Third to Fourth

(Phor

Will Have a Fair Chance at

UBSTANTIAL SUCCESS

ward-Looking Young Person Want?

WHERE IS OPPORTUNITY?

In many *places* there is *no* opportunity—and for many *people* there is *no* opportunity. Opportunity travels on a high level—and opportunity, like a fast train, seldom stops where there is no chance to do business.

It is certainly true that the greatest opportunities today are in the field of business—and also that opportunity means most to those who are prepared to render superior service in this field.

If we are to take earnings as a basis for measuring success, business ranks head and shoulders above all other vocations. Making money is not the whole measure of success, but it is *one of the very essential factors.*

You are looking ahead and thinking ahead. You now have your basic education, and you're anxious to know *where* your chance for achievement lies. If you will look about you, you will conclude that there are a *thousand* business men needed for every doctor, every clergyman, every lawyer, every engineer, and every architect in the community. In other words, there are a thousand calls for trained young people in business to one for those trained for any given profession.

Business training will prepare you to make a living—that is the *first* step toward useful citizenship. It has been said that the kind of life one lives is determined by the way one makes one's living. If this be true—and it is—it is important to be able to make enough money to live well!

GHON COLLEGE

e 1307)

Fort Worth, Texas

WHAT HAPPENS

When You Snap a Switch?

• Just a touch of your finger and that switch puts millions of dollars worth of property and hundreds of employes to work—FOR YOU! To your home, electricity has brought comfort, conveniences and health. To industry it has brought better working conditions and greater efficiency, enabling better wages.

Nothing You Buy Costs so Little Yet Does So much as Your Cheap Electric Service

TEXAS ELECTRIC SERVICE COMPANY

"Taylor's Made Them"

TAYLOR'S STUDIO

PHOTOGRAPHS
—THAT LIVE FOREVER

FORT WORTH, TEXAS

Burk Burnett Building - 4th and Main
Phone 2-7104

LOOK

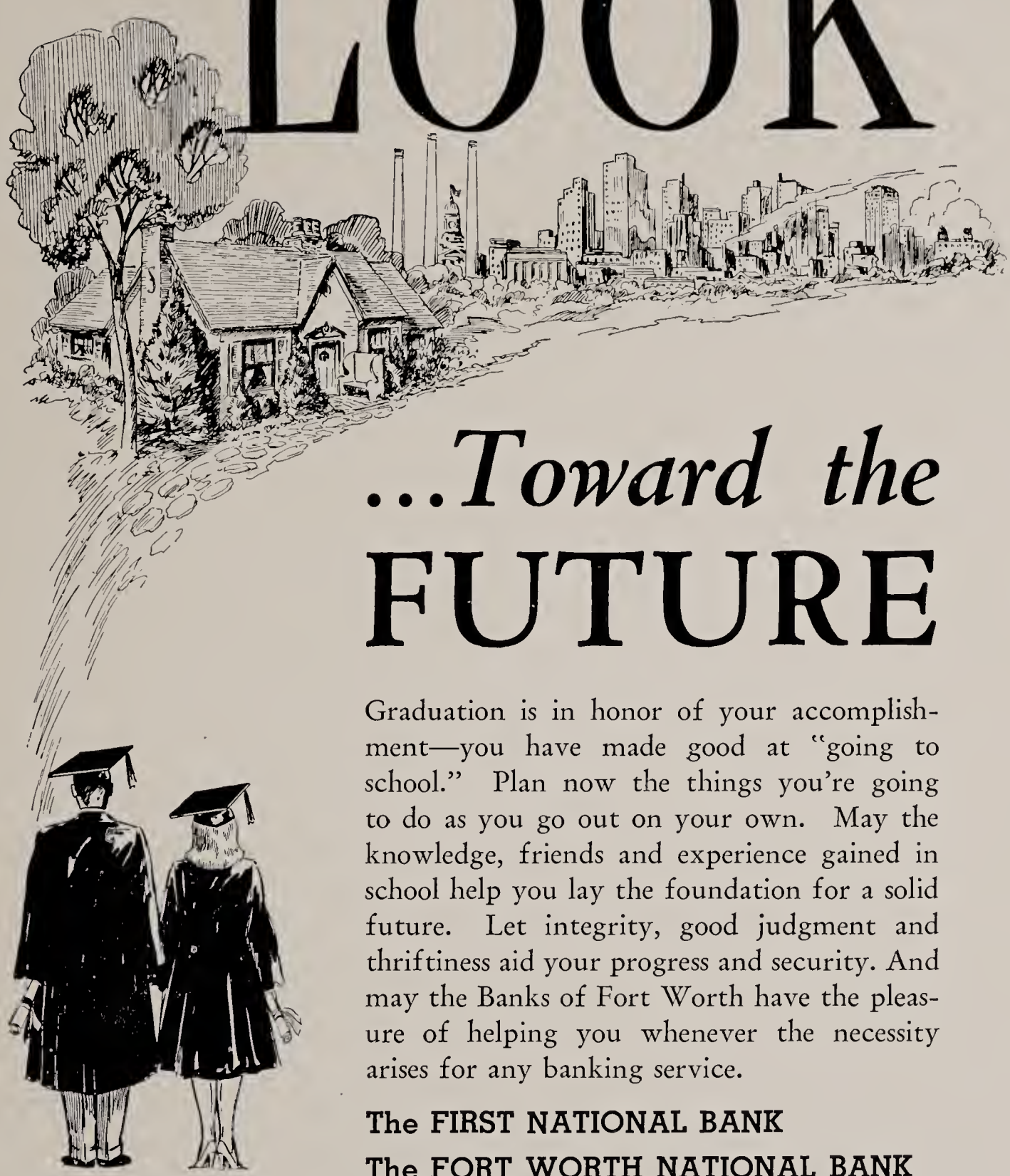

...*Toward the* FUTURE

Graduation is in honor of your accomplishment—you have made good at "going to school." Plan now the things you're going to do as you go out on your own. May the knowledge, friends and experience gained in school help you lay the foundation for a solid future. Let integrity, good judgment and thriftiness aid your progress and security. And may the Banks of Fort Worth have the pleasure of helping you whenever the necessity arises for any banking service.

The FIRST NATIONAL BANK
The FORT WORTH NATIONAL BANK
CONTINENTAL NATIONAL BANK
UNION BANK & TRUST COMPANY

MEMBER BANKS OF THE FORT WORTH CLEARING HOUSE ASSOCIATION

TEXAS WESLEYAN COLLEGE

1890-1939

●

The college campus consists of many acres of land on which are beautifully located NINE spacious concrete, stone, and brick buildings—the plant in its entirety being valued at nearly a million dollars.

Texas Wesleyan is an institution recognized by America's great accrediting agencies for the quality of work achieved through instruction by a faculty whose training is the best America and Europe have to offer.

Instruction is offered in many fields: liberal arts, music, public speakng, art, journalism, business administration, religious education, and in the teaching profession.

The numerous student organizations represent the scholarship, social and religious interests of the student affairs as being sponsored by College authority.

Parents, seeking to endow their children with a rich heritage, are invited to invest in the cultural education afforded in Texas Wesleyan's healthful and wholesome environment.

A large number of evening courses are offered particularly to suit the needs of teachers and business people.

●

For information call or write,

LAW SONE, President

TEXAS WESLEYAN COLLEGE

Fort Worth, Texas

ROBERTSON-MUELLER-HARPER
(INCORPORATED)

INVALID COACH SERVICE

FUNERAL DIRECTORS

Telephone 2-2121

Corner Pennsylvania Avenue and Ballinger Street

Compliments

Crystal-Pure

MILK and ICE CREAM

from the Sunlit Dairy

ICERTERIA
FOOD STORES

"Good Things to Eat"

Ice Cream 10c Pint

We Feature Exclusively
CRYSTAL-PURE FINE DAIRY PRODUCTS

Take the *Lead Socially*

When it comes to entertaining . . . be second to none. Take the lead and lead your friends to the beautiful Hotel Texas . . . where you'll find excellent meeting rooms, suitable for all sized groups—for all types of parties.

★ MODERATE RATES ★

INDEX

Page

JANUARY CLASS

Alford, Dean 36
Almond, Geraldine 36
Arnold, Betsy 36
Backus, Lillian 36
Baldwin, Wanda 36
Beasley, Alberta 36
Bjork, Alma 36
Black, Otis 36
Bosley, Iris 36
Bradford, Harlon 36
Brown, Geneva 36
Campbell, Joe 36
Carpenter, Dorothy 36
Carson, Leo 36
Casstellaw, Tomye 36
Collins, Charlotte 36
Colvin, Lester 36
Craig, Jack 36
Dillon, O. M. 37
Dix, Louis 37
Dyer, Weldon 37
Evans, Florence 37
Faris, Mary 37
Finch, Lydia 37
Foster, Billy 35
Foster, J. D. 37
Godwin, Odell 37
Goode, Betty 37
Gorman, James 37
Grabbs, Grace 37
Griggs, Imogene 37
Gustafson, Pearl 37
Hall, Rachel 37
Harrison, Martel 37
Harwell, James 37
Herring, Mary 37
Hightower, Harmon 35
Hill, J. R. 37
Hillard, J. T. 38
Hudson, Mary 38
Jackson, Cornelius 38
Jameson, Kent 38
Jennings, Harry 38
King, Corin 38
Klar, Louise 38
Lacy, Hilton 38
Lanham, Lois Ruth 38
Lawrence, Louise 38
LeFils, Lloyd 38
Levine, Henrietta 38
Littlepage, Priscilla 38
Love, Dorothy Nell 38
McBee, Elwyn 38
McClure, Grace 38
McCorstin, Billye Rose 38
McGaw, Helen 38
McKee, David 39
Martin, Lorene 39
Maxey, Elizabeth 39
Mitchell, Clella 39
Mitchell, Frank 39
Moore, James 39
Morris, Warren 39
Mumford, Loraine 39
Norman, Evelyn 39
O'Daniel, Molly 35
Oliver, Bill 39
Patton, Wylodean 39
Pennell, Dick 39
Pense, Kenneth 39
Peterson, Elsie Jane 39
Petta, Martha 39
Pipes, Helen 39
Powers, Clarice 35
Qualls, Joe 39
Ray, Margie 39
Rich, Eugene 40
Riddle, Justin 40
Ripple, Mary Louise 40
Rogers, Elizabeth 40
Ryan, Mary 40
Savage, Mary Kathryn 40
Schafer, Helen 40
Scheumack, J. D. 40
Shackleford, Elizabeth 40
Shelton, Lois 40
Smedley, Gordon 40
Stanley, Connie Lee 40
Stevens, Frank 40
Stevenson, Sam 40
Stewart, Edward 40
Stone, Misha Bell 40
Sweaney, Richard 40
Terrovona, Margaret 40
Thompson, L. C. 41
Timmons, Charles 41
Todd, Renee 41

Page

Tullah, Calvin 41
Tunstill, Jack 41
Turner, Jane 41
Turner, Kathryn 41
Vance, Jack 41
Vance, Joe 41
Vega, Anastacio 41
Vestal, Margaret 41
Walker, Faye 41
Ward, Margaret 41
Weiler, Don 41
Williams, J. W. 41
Wood, Jean 41
Woods, Dorothy 41
Young, Eva Mae 41
Zimmerman, Justin 41

JUNE CLASS

Abey, Barbara Jeanne 42
Adams, Bettye 42
Adams, Bill 42
Adams, Buster 42
Alford, Wylie 42
Allen, Dorothy 42
Allison, Charlotte 42
Ambrose, Joe 35
Anderson, Dorothy 42
Anderson, Kathryn 42
Anderson, L. M. 42
Antwine, Margaret 42
Armstrong, Lillian 42
Arnold, Geraldine 42
Ashley, Fred 42
Atkins, J. W. 42
Austermuehle, Claire 42
Baker, Reba 42
Balch, Mary Jane 42
Baldridge, Bill 43
Ballew, Margaret 43
Barber, Mary Catherine 43
Barnes, Archie 43
Barnes, Laura 43
Bartley, Joe 43
Baughman, Homer 43
Beatty, Sarabeth 43
Beitman, Mary Jane 43
Bennington, Mary Alice 43
Berry, Joan 43
Beverly, Dixie 43
Biggins, Dan 43
Blacklock, Calvin 43
Blacklock, Morin 43
Blake, Martha 43
Boggess, Buck 43
Bonner, Robert 43
Booten, Alice 44
Bordeaux, Jacqueline 44
Bordin, Jack 44
Bowers, Glen 44
Bowles, Charles 44
Boyd, Jack 44
Bradford, Dorotha 44
Braune, Alma Ruth 44
Brockett, Genevieve 44
Brooks, Betty 44
Brown, Bonnie Lee 44
Brown, Geneva 44
Brown, Josephine 44
Brown, Maxine 44
Brown, Nola 44
Bryant, Harold 44
Buchanan, Beatrice 44
Burton, Martha 44
Butcher, Robert 45
Butz, Helene Louise 45
Byers, Howard 45
Cabbell, Sara Anne 45
Cagle, Nancy 45
Callaway, Caroline 45
Carlson, Edward 45
Carnes, Sammy 45
Carter, Adine 45
Carter, Helen 45
Carter, William 45
Carvey, Tommy 45
Casstevens, Floyd 45
Cavender, David 45
Chiacos, Ernest 45
Christy, Ernestine 45
Chunn, Percy 45
Churman, Julia 45
Clayton, Myrle 46
Clements, Jimmie 46
Clinger, Nelson 46
Coates, Frances 46
Coleman, Mary 46
Conrad, Glee 46
Cook, LaVerne 46
Cook, Sammie Marie 46
Cooper, Carolyn 46
Cope, Francis 46

Page

Couch, Frank 46
Corbett, Adine 46
Covington, Eva Lee 46
Cox, Margie 46
Cox, Virgil 46
Crady, Patricia 46
Crow, Joyce 46
Crumpton, Wanda 46
Culbertson, Robert 47
Cunningham, Helen 47
Curl, Pearston 47
Cyrus, John 47
Cyrus, Stratton 47
Daiches, J. B. 47
Daniel, Ruby Dale 47
Darby, Dorothy 47
Darwin, Billy 47
Darwin, Charles 47
Davis, Jean 47
Davis, Margaret 47
Defee, Carol 47
Denham, Clara Marie 47
Dillard, Jane 47
Doss, Leonard 47
Douglass, Gweneth 47
Dowler, Karolyn 47
Dreiss, Mary 48
Drotts, Tharon 48
Dugger, Sam 48
Dunigan, Una 48
Dybwad, Evelyn 48
Dyer, Martha Anne 48
Edgar, Mary Frances 48
Ekholm, Robert 48
Ellis, Wood 48
Faris, George 48
Farrar, Kathryn 48
Faulk, Faye 48
Fergeson, Joel 48
Ferguson, Carl 48
Fesperman, Jerome 48
Fletcher, Erna Ray 48
Fogg, Frank 48
Fox, John 48
Francis, Jimmy 49
Francis, Patricia 49
Francisco, J. R. 49
French, Louise 49
French, Lucille 49
Friedman, Rose 49
Galbreath, Poppy 49
Galyon, Fannie Lou 49
Gandy, Delores 49
Gardner, James 49
Gary, Frances 35
George, Jack 49
Gernsbacher, Carolyn 49
Gibbs, Tommie 49
Gilbert, Harold 49
Gill, Alastair 49
Goodwin, Mary Lou 49
Gossett, Jimmie 49
Green, Jack 49
Greenfield, Jackye 50
Griffith, Bernice 50
Grogan, Bernice 50
Grunewald, Geraldine 50
Gulledge, Frances 50
Gunter, Nellie 50
Gutkowski, Lee 50
Hallan, Charles 50
Haller, Esther 50
Hamilton, Dorothy Lee 50
Hamilton, Jack 50
Hanley, Alice 50
Hardy, Helen 50
Harris, Jo Wilma 50
Harvey, Jack 50
Hayes, Beatrice 50
Hayes, Bilijean 50
Heidler, Mary Ellen 50
Heineman, Jack 51
Helm, Grady 51
Hendricks, Juanita 51
Herdman, Arnold 51
Hill, Mary Dorothy 51
Hill, Thelma 51
Hiner, Gertrude 51
Hines, Philip 51
Hitt, Christine 51
Hockaday, Zua 51
Hodges, Charles 51
Hodges, Virginia 51
Homer, Dorothy 51
Homeyer, Elsie 51
House, Billye 51
Howell, Imogene 51
Howell, Katherine 51
Howell, Mary Ellen 51
Hudech, Raymond 52
Huggins, Mayrie 52
Hunt, Frances 52

INDEX

Page

Hunter, Dorothy 52
Hunter, Robert 52
Hutton, Ann 52

Jackson, Lometa 52
Jeannet, Madeleinne 52
Jefferson, Eloise 52
Jobe, Louise 52
Johnson, Amy Jack 52
Johnson, Harry 52
Johnson, Jane 52
Johnson, Jean 52
Joiner, Annette 52
Jolliff, Mary Layton 52
Jones, Betty Jane 52
Jones, Bob 52
Jones, Francine 53
Jones, Harold 53
Jones, Jimmie 53
Jones, Lucian 53

Keith, Mary Jo 53
Keller, John 53
Kelly, Fred 53
Kelly, Jack 53
Kelly, Marjorie 53
Kelly, Marjorie Jean 53
Kendall, Susie 53
Kirkpatrick, Earl C. 53
Kline, Dorothy 53
Kraft, Clarence 53
Kruger, Annie 53

Lackland, Louise 53
Lally, John 53
Lambert, Mamie Lois 53
Lambert, Willa Mae 53
Lance, Jeannet 54
Lane, Maxine 54
Lanford, Geraldine 54
Lawrence, Helen Virginia 54
Leath, Doris 54
Lee, Juanita 54
Leito, James 54
Levinson, Pauline 54
Lidell, Sylvia 54
Ligon, Mildred 54
Lillard, Steve A. 54
Lilly, John 54
Lindsey, Guy 54
Little, Martha Jane 54
Lockett, Burnie 54
Logan, Ernest 54
Long, Mattie Lee 54
Lovelady, Peggy 54
Lowrey, Maureen 55
Luskey, Sara 55
Luther, Mary Jean 55

McCallister, Donald 55
McCaskey, Morgan 55
McCorkle, Virginia 55
McCourtier, Beckham 55
McCoy, Gloria 55
McCoy, Robbie Nell 55
McCrimmon, Phyllis 55
McCullough, K. C. 55
McDaniel, L. H. 55
McDonald, Johnny Lou 55
McGee, Dorothy 55
McIlvaine, Mary 55
McLeland, Mary Laura 55
McRoberts, Jack 55

Mahan, Earl 55
Maley, Milford 56
Maness, Fae 56
Marrin, James 56
Marshall, Dorothy 56
Martin, Luciel 56
Matson, Harriet 56
Matthews, Anne 56
Maynard, Yvonne 56
Maxon, Betty Ruth 56
Melton, Jean 56
Menefee, Billy 56
Miller, Meryl 56
Milleson, Willara 56
Milliorn, Durward 56
Mills, Joe Louise 56
Mills, Marcia 56
Mitchell, Bettye 56
Mitchell, Frances 56
Moore, John B. 57
Moore, Virginia 57
Moreland, Lucy 57
Morris, Viola 57
Morrow, James 57
Moseley, Margot 57
Moseley, Millicent 57

Nagle, Cornelia 57
Newkirk, Bobby 57
Newton, Jean 57
Newton, Nellie 57
Newton, Ruth 57
Nixon, Steely 57
Norman, Ted 57

Page

Oest, William 57
O'Fiel, Betty 57
O'Gara, Tommy 57
Orman, Harry 57
Osborn, Joe 58

Padgett, Jimmy 58
Palmer, Rose Alice 58
Pankey, Fred 58
Parke, Jane 58
Parks, Barbara 58
Parrish, Jim 58
Patterson, Elizabeth 58
Patterson, Grace 58
Perkins, Harriette 58
Peterson, Maxine 58
Phelps, Asa 58
Phillips, Paul 58
Phillips, Jack 58
Phillips, Mary 58
Pipkin, Kirk 58
Porter, Margaret 58
Porterfield, Pearline 58
Potts, Sara Jane 59
Powell, Frankie 59
Powell, Laura 59
Prater, Ann 59
Pressley, Grace 59
Purvis, Joe 59
Pylant, Verda 59

Race, Betty Jane 59
Rawlings, Weldon 59
Read, Don 59
Reece, John 91
Reed, Rita Faye 59
Reeves, Wanda 59
Reid, Gib 59
Reynolds, Louise 59
Reynolds, Lyle 59
Reynolds, Virginia 59
Reynolds, Virginia Dale 59
Rhea, Charles 59
Rhome, Rom 60
Rieker, Suzanne 60
Rippin, Edith 60
Robbins, Sarah 60
Roberts, Bobbie 60
Robertson, Burma Fae 60
Robertson, G. L. 60
Robinson, Dorothy 60
Rogers, Bill 60
Rogers, Mary Grace 60
Rosenau, Charlie 60
Rosenthal, Fay 60
Rosenthal, Maxine 60
Rountree, Billie 60
Ryan, Tom 60

Samson, Leonard 60
Schell, LeRoy 60
Schenck, Armina 60
Scoggins, C. B. 61
Scoma, Eleanor 61
Scott, Billy Bob 61
Scott, Jack 61
Selby, Billye 61
Shaver, Margaret 61
Shaw, Mamie Louise 61
Sherrill, Bryson 61
Shirley, John 61
Shugert, Jerry Drury 61
Simmons, Mary Jean 61
Simonds, Sadie 61
Simpson, Willis 61
Sisserson, Hutch 61
Skaggs, Dudley 61
Slone, Harold 61
Smelly, Robert 61
Smith, Edward 61
Smith, Landgrave 61
Smith, Laura Jane 62
Smith, Marilynn 62
Snoddy, Harry 62
Stacks, Loyce 91
Stafford, Marvin 62
Stedman, Alex 62
Steele, Ione 62
Steele, Patricia 62
Stephenson, Dorothy 62
Stevens, Hermilee 62
Stevens, Jane 62
Stevens, Nell 62
Stevenson, Alice Jo 62
Stevenson, Robert 62
Stillman, Katherine 62
Stovall, Mary Louise 62
Straiton, Mary Lyn 35
Street, Adelaide 62
Sullivan, Dorothy Rose 62

Talley, Edward 62
Tarleton, Kenneth 35
Taulbee, Tom 63
Taylor, Ruth 63
Thornton, Joe 63

Page

Tice, Roy 63
Tomlinson, Lambuth 63
Tomme, Harold 63
Tomme, Virginia 63
Townsend, Bill 63
Tracey, Bill 63
Trammell, Richard 63
Tucker, W. H. 63
Turner, John 63

Van Allen, Retha 63
Vance, Edward 63
Vance, Mary Jean 63
Vasquez, Emilio 63
Vaughn, Charlene 63
Vega, Joe 63
Vick, Jewel 64
Vickery, Edward 64
Von Sprecken, John 64

Walker, Marjoree 64
Walker, Webb 64
Wallace, Karl 64
Ward, E. D. 64
Ward, Harry 64
Ward, Jean 64
Ward, Lorena 64
Ward, Mary Jo 64
Ware, Louise 64
Warfield, Ed 64
Warren, Billie Marie 64
Waters, Bonnie 64
Watkins, Charles R. 64
Watkins, William 64
Watson, Ethel 65
Watson, Hershel 65
Watson, Jack 65
Watson, Raymond 65
Watson, Sara Dell 65
Weatherby, Elizabeth 65
Weaver, Lloyd 65
Webb, Elmo 65
Weisblatt, Ruth 65
Wellborn, Helen 65
Wells, Lois 65
Wharton, Georgie Sue 65
Wheeler, Kenneth 65
White, John 65
Wigington, Walter 65
Wiley, Janey 65
Wiley, Jimmie 65
Wilkinson, John 65
Williams, Dorothy 66
Williamson, Jean 66
Willeford, Rosemary 66
Wilson, Don 66
Wilson, John 66
Winkel, Marjorie 66
Winter, Susanne 66
Wolfe, Maxine 66
Wood, Trixie 66
Wooten, Louise 66
Wright, B. F. 66
Wright, Courtenay 66
Wyatt, Otis 66

Young, Hazel 66
Young, Ralph 66

LOW SENIOR

Anderson, Paul 70
Armstrong, Dorothy 70
Asbury, Byron Lanell 70
Ashe, Anna Ruth 70
Avants, Hal 70

Bietman, Eda Lilla 70
Bishop, Jackie 70
Boaten, Betty Marie 70
Bost, Mary Jeanette 70
Bowen, Bettie 70
Bradley, Mildred 70
Butler, Doris 70

Carr, Helen 70
Cashion, Jack 70
Clay, Mary Tom 70
Copeland, Loyce 70
Couch, T. C. 70
Croft, Tom 70
Culbertson, Billy 70

Farmer, Nellie 70
Field, Naomi 70
Foster, Marjorie 70

Gaddis, Gwendolyn 70
Gage, Jane 70
Galewsky, L. M. 70
Gardiner, Catherine 70
Gollnick, Jack 70
Graves, Bobbie Virginia 70
Graves, Wallace 70
Green, Dorothy Elizabeth 70
Greer, Betty 70

Hamman, Blake 70
Harmon, Clendon 71

INDEX

Page

Hiser, Thomas ... 71
Hoseman, John ... 71
Ingram, Martha ... 71
Isaacs, Annabeth ... 71
Jenkins, Frances ... 71
Johnson, Netty ... 71
Jones, Helen Gayle ... 71
Kelley, Finis ... 71
King, Keith ... 71
Klotzman, Allen ... 71
Kolius, Vasilios ... 71
Kuhn, Eddie ... 71
Lamberth, June ... 71
Lindley, Connie ... 69, 71
Longguth, Charles ... 71
McReynolds, Ernest ... 71
Maddox, Ed ... 71
Marton, Ruby Nell ... 71
Maxon, Dorothy Ann ... 71
Mayo, Wilbourn ... 71
Millican, David ... 71
Moorhead, Lee Roy ... 71
Murray, Bill ... 71
Needham, Quentin ... 71
Neely, Roger ... 71
Owens, Frances ... 71
Owen, Pallie ... 71
Ogle, Ollie ... 71
Parker, Louis ... 71
Penn, Mary Katherine ... 71
Pierson, Donald ... 72
Rhea, Frances ... 72
Richker, Felice ... 72
Rosenau, Mary ... 72
Ross, Laura ... 72
Ross, W. M. ... 72
Schlottman, Jimmie ... 72
Selman, Violet ... 72
Sinex, Dorothy ... 72
Slay, Clyde ... 72
Smith, O. L. ... 72
Soloski, Raymond ... 72
Sankary, Juliet ... 72
Stevens, Richard ... 72
Stone, Clifton ... 72
Taliaferro, Jack ... 72
Taylor, Barbara Jean ... 69, 72
Terry, Houston ... 72
Todd, Allen ... 72
Turner, Roscoe ... 72
Urquhart, Lee Roy ... 72
Waldron, Mary Louise ... 72, 69
Warfield, Coy ... 72
Wells, Donalea ... 72
Westapher, Clarence ... 72, 69
White, Douglas ... 72
Williams, Lotta Faye ... 72
Williams, Lucille ... 72
Wilson, Sybil ... 72
Wooten, Robert ... 72
Wright, Robert Lee ... 72

JUNIOR CLASS

Adams, Robert ... 73
Alexander, Mildred ... 73
Andrews, Georgiana ... 73
Ashlock, Geraldine ... 73
Barnes, Kathleen ... 73
Barnhart, Clifton ... 73
Bassham, Howard ... 73
Bechtol, Virginia ... 73
Beeman, Claude ... 73
Bell, Betty Jayne ... 73
Bell, Beverly ... 73
Bildstein, Donna Merle ... 73
Billing, Jeanette ... 73
Blackmon, Gloria ... 73
Bode, Edward ... 73
Bossch, Darwin ... 73
Boettmer, Charlie ... 73
Boswell, Beverly ... 73, 69
Boyd, Bob ... 73
Bonner, Elizabeth Ann ... 73
Breckenridge, Burk ... 73
Breen, Mary Ruth ... 73
Brown, Billy ... 73
Burton, Jack ... 73
Buster, John Earl ... 73
Butcher, Doris ... 73
Calhoun, Lee ... 73
Campbell, Dorothy ... 73
Canfield, Eugene ... 73
Carr, Helen ... 73, 69
Carrell, Bob ... 73
Carter, Celeste ... 73
Carter, Clare ... 73
Carter, Gloria ... 73
Cartwright, Dorothy ... 74
Cauker, Joe ... 74
Childress, Kay ... 74
Chilner, Jean ... 74
Churchill, Virginia ... 74
Clements, Steven ... 74
Cole, Grover ... 74
Collier, Nancy Ruth ... 74
Collins, Doris ... 74
Cook, Aaron ... 74
Cooke, Sarah ... 74
Cordell, Phil ... 74
Crager, Billy ... 74
Crosby, Joe ... 74
Crouch, Betty ... 74
Crowder, George ... 74
Curby, Audrey ... 74
Dacus, Melvin ... 74
Davenport, Nellie ... 74
Davidson, Shirlee ... 74
Davis, Mollye Anne ... 74
Davis, Peggy ... 74
Davis, P. R. ... 74
Dees, Dorothy ... 74
Denman, Zoann ... 74
Dewhurst, Shirley ... 74
Douglas, Gene ... 74
Dowdy, Wanda ... 74
Duease, Udah ... 74
Dumas, Doris ... 74
Duncan, Inez ... 74
Edgemon, Martha ... 74
Elkins, Derrill ... 75
Ellis, Johnnie ... 75
Elliston, Jack ... 75
Engler, Jody ... 75
Ennis, Arthur ... 75
Epps, Madene ... 75
Faris, Anne ... 75
Faris, Ross ... 75
Farmer, Mary Lou ... 75
Farrar, Claire ... 75
Farrington, Betty ... 75
Feltz, Maxie ... 75
Fisch, Mary Antoinette ... 75
Fite, Betty ... 75
Fitzgerald, Tomasine ... 75
Fox, Annette ... 75
Francisco, Mary Beth ... 75
Fraser, Jean ... 75
Freeman, Alice ... 75
Freeman, Virah ... 75
Fry, Anne Lois ... 75
Garrett, Rufus ... 75
Gault, Marjorie ... 75
Gauss, Charles ... 75
George, George Ann ... 75
Gilbert, Ruth ... 75
Gibson, Lois ... 75
Gill, Betty ... 75
Gimpel, Margaret ... 75
Glascock, Leslie ... 75
Goughnour, Louise ... 75
Granger, Kathryn ... 75
Gray, Florine ... 76
Greer, Cecil ... 76
Haddock, E. C. ... 76
Halbower, David ... 76
Hall, Scott ... 76
Haltom, Bobbie ... 76
Hanley, Claude ... 76
Heinz, Betty Kaye ... 76
Higgins, Hazel ... 76
High, Bronson ... 76
Hitt, E. A. ... 76
Holler, Charles ... 76
Hood, W. F. ... 76
Hoover, Faun ... 76
Horn, Bill ... 76
Horton, Ruth ... 76
House, Betty Jo ... 76
Huffman, Homazelle ... 76
Hulsey, Billy ... 76
Hutcheson, Billy ... 76
Hutchings, George ... 76
Ingham, Betty Jane ... 76
Ingram, Billie Nelle ... 76
Ingram, Tom ... 76
Jaco, Alma Lou ... 76
Jenkins, Frank ... 76
Jernigan, Peggy Jayne ... 76
Johnson, Doris ... 76
Johnson, Elouise ... 76
Johnson, Miriam ... 76
Joiner, Alex ... 76
Jones, Doris ... 76
Jones, Shellie ... 77
Justin, Jean ... 77
Keller, Nancy ... 77
Kelly, Edwin ... 77
Kennedy, Jean ... 77
Killian, Jo ... 77
Kilpatrick, Jimmie ... 77
King, Laura ... 77
King, Robert ... 77
Kirchman, Juanita ... 77
Kraft, Eugenia ... 77
Lacy, Gayle ... 77
Lala, Frank ... 77
Lampkin, John ... 77
Landman, Pauline ... 77
Latimer, Bobby ... 77
Lawler, Kathryn ... 77
Lawrence, Anne ... 77
Lee, Frank ... 77
Leeper, Cynthia ... 77
Leeper, Marilyn ... 77
Lewis, Georgia ... 77
Lindsay, Grada ... 77
Lindsay, La Faun ... 77
Little, Robert ... 77
Looney, Foster ... 77
Lundgren, June ... 77
Lupton, Gloria ... 77
McCaul, Jimmy ... 77
McClure, Bess Louise ... 77
McCoy, Betty ... 77
McDaniel, Donald ... 77
McElyea, Elizabeth ... 78
McGee, J. J. ... 78
McGonagill, Frank ... 78
Manus, Bill ... 78
Martin, Betty Jane ... 78
Martin, Mamie ... 78
Martin, Marjean ... 78
Martin, R. C. ... 78
Massey, Fern ... 78
Massey, Jack ... 78
Matthews, Charles ... 78
Mays, Charles ... 78
Maxon, Ed ... 78
Maxson, Jimmie ... 78
Melton, Joan ... 78
Melton, Juanita ... 78
Mercer, Pauline ... 78
Milburn, Lowell ... 78
Miller, Eugene ... 78
Miller, Gene ... 78
Milliorn, Virginia ... 78
Milner, Billy ... 78
Mills, Bobbye ... 78
Milstead, Mary Ruth ... 78
Miner, Ruth ... 78
Moody, Jack ... 78
Moore, Chloe ... 78
Moore, Helen ... 78
Moore, Wayne ... 78
Morehead, Martha Lou ... 78
Morgan, Bill ... 78
Moring, Thomas ... 79
Morris, Betty Jane ... 79
Morris, Charlotte ... 79
Morse, Rosemary ... 79
Moseley, Jeanne ... 79
Moyar, Emma ... 79
Mulkey, Bettye ... 79
Mumford, Lila Mae ... 79
Needham, Ruth ... 79
Newman, Betty ... 79
Nichols, Jean ... 79
Nichols, Jim ... 79
Nixon, Stanley ... 78
Osborne, Madeline ... 79
Ott, Billy ... 79
Page, Mildred ... 79
Paschal, Joyce ... 79
Pate, Arthurene ... 79
Patterson, Blanche ... 79
Patteson, Charles ... 79
Patterson, Donald ... 79
Patterson, Patty Ann ... 79
Payne, Dorothy ... 79
Pennebaker, Nancy ... 79
Percy, Joe ... 79
Perry, Norma ... 79
Phillips, Charles ... 79
Plummer, Betty ... 79
Pollard, Imogene ... 79
Ponton, Virginia ... 91
Potter, Mary Frances ... 79
Powell, Archie ... 79
Powell, Jean ... 79
Priest, Lawrie ... 79
Proffitt, Virginia ... 80
Rall, Olive ... 69
Randall, Inger Marie ... 80
Rankin, Mozelle ... 80
Ransom, Charlotte ... 80
Reichenstein, Jack ... 80
Reichenstein, Jean ... 80
Reid, Wilbur ... 80
Reynolds, Dale ... 80
Reynolds, Doris ... 80
Richardson, Dick ... 80

INDEX

Page

Ridings, Ruth ... 80
Riggs, Charles ... 80
Riley, Patricia ... 80
Ripple, Barbara ... 80
Roberts, Moreene ... 80
Robertson, Joe Billy ... 80
Robinson, Jack ... 80
Rodgers, Mary France ... 80
Rogers, Carol ... 80
Rosenlund, Jack ... 80
Rosser, Elizabeth ... 80
Russell, Elaine ... 80
Rust, Le Wana ... 80
Ryfle, Jack ... 80

Samanie, Donald ... 80
Sandefer, Sara Mae ... 80
Sandel, Claire Belle ... 80
Sanders, Kerr ... 80
Schafer, Melva Jean ... 80
Schuster, Maxine ... 80
Schutts, Bobby ... 80
Scott, Doris Mae ... 80
Scott, Knox ... 81
Scott, Pauline ... 81
Shields, Wilhelmina ... 81
Simpson, Bobby ... 81
Small, Emma Joe ... 81
Smith, Alma ... 81
Smith, Betty Lou ... 81
Smith, Billie Marie ... 81
Smith, Billy ... 81
Smith, Charles ... 81
Smith, David ... 81
Smith, Herbert ... 81
Smith, James ... 81
Smith, Mary Elizabeth ... 81
Soule, Mable ... 81
Starr, Alden ... 81
Stedman, Preston ... 81
Stone, Jimmy ... 81
Strong, Bill ... 81
Stubbs, John ... 81
Suggett, Betty ... 81

Taylor, Barbara J. ... 69
Thorpe, Jack ... 81
Tills, Julius ... 81
Titus, Warren ... 81
Tomme, J. D. ... 81
Tracey, Charles ... 81
Truett, Betty ... 81
Turner, Vernon ... 81
Turner, Walter ... 81

Vasey, Betty ... 81
Velvin, Harold ... 81

Walsh, Barbara ... 81
Walsh, Joe ... 81
Walton, Dorcas Ann ... 82
Ward, Helen ... 82
Warfield, Nannie Ruth ... 82
Weatherford, Sam ... 82
Webb, Glen ... 82
Weinstein, Al ... 82
Welborn, Doris ... 82
West, Jim ... 82
Westbrook, Bob ... 82
Wheeler, Rose Louise ... 82
White, Bobbie ... 82
White, Charles ... 82
Whittlesey, Robert ... 82
Wilcoxon, Bettye ... 82
Wilkinson, Marvin ... 82
Williams, Eddie Lou ... 82
Williams, Martha ... 82
Williams, Nancy ... 82
Wilson, Juanita ... 82
Winkler, Nelle ... 82
Witt, Betty Jo ... 82
Wollard, Malcolm ... 82
Wollner, Christine ... 82
Wood, Beulah ... 82
Wood, Edwin ... 82
Woodall, Kathleen ... 82
Worley, Gloria ... 82
Worsham, Clarence ... 82
Wright, Charles ... 82
Wright, Louise ... 82
Wyatt, Caroline ... 82
Wyatt, Wanda Fae ... 82
Yost, Bob ... 82

SOPHOMORE CLASS

Allison, Joyce ... 83
Alexander, Edward ... 83
Anderson, Dorothy ... 83
Anderson, Horace ... 83
Anderson, James ... 83
Anderson, Margaret ... 83
Ashe, Ernestine ... 83

Ball, Mar Gwen ... 83
Barbour, Mabel ... 83
Barnett, Mary ... 83

Page

Bass, Ray ... 83
Billington, Fay ... 83
Birch, Lyla Faye ... 83
Blocker, Dorothy ... 83
Bogle, Vernon ... 83
Bolin, Billy ... 83
Bolin, Virgil ... 83
Boswell, Beverly ... 69
Bradish, Ford ... 83
Bridges, Billie M. ... 83
Bridges, Henry ... 83
Briggs, Clinton ... 83
Brock, Betty ... 83
Brooks, Dorothy ... 83
Brous, Hugh ... 83
Brown, Barbara ... 83
Broxson, Frances ... 83
Buford, Charles ... 83
Bundock, Barbara ... 83
Burt, Billie ... 83
Busby, Horace ... 83

Cannon, Jean Marie ... 83
Cantrell, Charles ... 83
Cantrell, Sue ... 84
Carter, Agnes ... 84
Case, Gene ... 84
Chambers, Jerry ... 84
Chambliss, Doris ... 84
Chelmo, Virginia ... 84
Christian, Bill ... 84
Chunn, Effygene ... 84
Churman, Andrew ... 84
Clarke, Pat ... 84
Cochran, Druscilla ... 84
Collier, Billy ... 84
Colwell, Harry ... 84
Crill, Betty Jo ... 84
Cureton, Gordon ... 84

Daniel, Elaine ... 84
De Lipsey, Harry ... 84
Dorris, Walter ... 84
Dorsey, Betty ... 84
Dunlap, Anna Lee ... 84

Eakle, Betty Brooke ... 84
Easley, Dorothy Ann ... 84
Echols, Betty ... 84
Echols, Janice ... 84
Ericson, John ... 84

Ferrel, Jerry ... 84
Field, Loraine ... 84
Finley, Evelyn ... 84
Fisch, Norma ... 84
Flippo, Gwen Nell ... 84
Fisher, Bobbie ... 84
Fox, Margaret ... 84

Gardner, Lynn ... 85
Garrett, Bob ... 85
Gary, Frances ... 85
Getzendaner, Martha ... 85
Gilbert, Cecille ... 85
Ginsburg, Helen ... 85
Goldstein, Jay ... 85
Goodman, Ray ... 85
Green, Senorita ... 85
Gregg, Weldon ... 85

Hall, Grace ... 85
Haller, Lillian ... 85
Hansard, Mary Gene ... 85
Harding, Laverne ... 85
Harker, Billy ... 85
Harris, Virginia ... 85
Hart, Henry ... 85
Henderson, Frances ... 85
Henson, Bennye Jo ... 85
Hill, Joe ... 85
Hill, Juanita ... 85
Hillis, Jim ... 85
Hooker, James ... 85
Howard, Louis ... 85
Huggins, Charles ... 85

Irvin, Gwendolyn ... 85

Jackson, Etta Virginia ... 85
Johns, Bob ... 85
Johnson, Gladys ... 85
Jones, Billy ... 85
Jones, Edna Louise ... 85
Jones, Vernon ... 85

Keller, Irene ... 86
Kent, Katherine ... 86
Kirby, Evelyn ... 86
Knepper, Roy ... 86
Kneisler, Dorothy ... 86
Koons, Elizabeth ... 86
Kruger, Dick ... 86

La Grave, Paul ... 86
Lanfer, Bill ... 86
Langston, O. L. ... 86
Lattimor, Mary ... 86
Lee, Carlene ... 86
Letwin, Rosabelle ... 86

Page

Lewis, Marjorie ... 86
Lindsey, Nedra ... 86
Lipscomb, Bob ... 86
Lockett, Bettye ... 86
Lowdon, Kathryn ... 86

McClary, Annabel ... 86
McCoy, Dorothea ... 86
McDonald, Charlotte ... 86
McGown, Carolyn ... 86
McGraw, Katherine ... 86
McKnight, Alfred ... 86
McReynolds, Geraldine ... 86

Maceo, Elinda ... 86
Maclin, Jimella ... 86
Maness, Ruth ... 86
Mann, Hugh ... 86
Martin, Billy ... 86
Miller, James ... 86
Minnis, Harriett ... 86
Moore, Betty ... 87
Moore, Dorothy ... 87
Moore, Jeanne ... 87
Moreland, Leonard ... 87
Morgan, W. E. ... 87
Morris, Bill ... 87
Morris, Wanda ... 87
Motz, Henry ... 87
Murchison, Betsy Ross ... 87

Newberg, Mary Mae ... 87
Nitteberg, Delia ... 87
Norman, Betty ... 87
Nunnally, Harry ... 87

Oakley, Joyce ... 87
Osier, Billy Jay ... 87

Parr, Charles ... 87
Patton, Don ... 87
Polansky, F. A. ... 87

Race, Billie Gene ... 87
Rasmusen, Edward ... 87
Reeder, Tom ... 87
Reid, Jack ... 87
Richards, Jean ... 87
Richardson, Bob ... 87
Richardson, James ... 87
Richardson, Virginia ... 87
Ritchie, Dorothy ... 87
Roberson, Brooxie Nell ... 87
Roberson, Elwyne ... 87
Robins, Billie Marie ... 87
Robins, Paul ... 87
Roddy, Joe ... 87
Rogers, Helen ... 88
Rogers, Willis ... 88
Rose, Mary ... 88
Rosenlund, Helen ... 88
Rosenthal, Sylvia ... 88
Ryan, Doris ... 88

Saam, Bobby ... 88
Sanders, Walter ... 88
Schwain, Shannon ... 88
Sewell, Jack ... 88
Shadle, Charles ... 88
Shaw, Barbara ... 88
Shaw, Jimmie ... 88
Shaw, Robert ... 88
Simons, Charles ... 88
Smith, Dick ... 88
Smith, Mac ... 88
Smith, Marian ... 88
Smulian, Charlotte ... 88
Snider, Joan ... 88
Spence, Richard ... 88
Stapleton, Guion ... 88
Steele, Mary Elizabeth ... 88
Stevens, Maria Lou ... 88
Stewart, Margaret ... 88
Stewart, Rita ... 88
Street, Gloria ... 88
Swope, Henry ... 88

Taylor, Maxine ... 88
Thomas, Elizabeth ... 88
Thomas, Frances ... 88
Todd, Ruth ... 88
Tracy, Arnold ... 89
Tracy, Raynold ... 89
Turner, Jeanne ... 89

Van Zandt, Frank ... 89
Vaughn, Jean ... 89
Vick, Harvey ... 89
Vinson, Bettye ... 89

Waldron, Katheryne ... 89
Walker, David ... 89
Walker, Donald ... 89
Wall, Barbara ... 89
Walsh, Peggy ... 89
Walton, Pauline ... 89
Ward, Elaine ... 89
Welch, Roy ... 89
Wells, J. D. ... 89
Wells, John ... 89

INDEX

Page

Wells, Lillian ... 89
Welsh, Billy ... 89
West, Morris ... 89
Wheeler, Jeannette ... 89
White, Burnis ... 89
Willeford, Robert ... 89
Williams, Bill ... 89
Williams, Louis ... 89
Winn, Mary Louise ... 89
Wittmayer, Katherine ... 89
Wright, Betty May ... 89
Wylie, Faye ... 89
Young, Bettye ... 89
Young, Jean ... 89
Young, Stanley ... 89

LOW SOPHOMORE CLASS

Anderson, Edwin ... 90
Anderson, Windell Winston ... 90
Barnes, Betty ... 90
Bennett, Pearl ... 90
Bowen, Jane ... 90
Briggs, Rosalie ... 90
Champion, Francine ... 90
Cole, Helen ... 90
Collins, Dorothy ... 90
Collins, Joe ... 90

Page

Cowan, June ... 90
Dallas, Mary ... 90
Darwin, Mary Jane ... 90
Davidson, Lowell ... 90
Defee, Margaret ... 90
Dillon, Verla Jo ... 90
Draper, Jack ... 90
Dugger, Barbara ... 90
Faguy-Cote, Elizabeth ... 90
Falls, Johnny ... 90
Featherstone, Alec ... 90
Finley, Louise ... 90
Greene, Constance ... 90
Hamilton, Ann ... 90
Horan, Margaret ... 90
John, J. Wayne ... 90
Johns, Norman ... 90
Kahn, Marvin ... 90
Kendricks, Billie Ann ... 90
Land, Clarence ... 90
Laski, Eddie ... 90
Lawrence, Dorothy Ann ... 90
LeFils, Leonard ... 90
Lindsay, Banner ... 91
Martin, Robert ... 91
Millican, Evelyn ... 91

Page

Minyard, Clara Jo ... 91
Moffatt, Charles ... 91
Neel, Peggy ... 91
Pace, Patty ... 91
Pengilly, John ... 91
Pierson, Naomi ... 91
Powers, Andrew ... 91
Price, Flossie ... 91
Ray, Doris Jane ... 91
Reid, Tommy ... 91
Roberson, Kenneth ... 91
Robinson, Wayne ... 91
Ruth, Jack ... 91
Ryan, Gloria ... 91
Schwartz, Eleanor ... 91
Shryoc, Kelly ... 91
Sigler, John ... 91
Smith, Ileta ... 91
Smith, Marc ... 91
Thompson, Robert ... 91
Vasey, Billie ... 91
Walter, Johnny ... 91
Walton, Janetha ... 91
Webb, J. M. ... 91
Wolff, Celeste ... 91
Woolard, Margaret ... 91

Fine Alterations—Furriers—Hatters
La Cava's, Inc.
DYEING AND DRY CLEANING
"CLEANERS OF DELICATE FABRICS"
Main Plant 709 W. Magnolia

Dress Well and Succeed . . . Select Your Clothing and Furnishings at
Stonestreet & Davis Co.
EIGHTH and MAIN

JARMAN SHOE STORE
$5.00 to $7.50
802 Main St. Charge Accounts Invited

HARVESON & COLE
Funeral Service
Magnolia At Fifth 4-2211

Compliments
Colonial Stores
2 BIG STORES: 1400 Henderson
Throckmorton at 4th

1128 Pennsylvania
"Near the High School"
BRANTLEY'S SMART FLOWERS
For Every Occasion
Day or Night Dial 2-1624

GORDON BOSWELL
FLOWERS
2-2265 1220 Pennsylvania

Compliments of
VICTORY-WILSON, INC.
Phone 3-3225 804 Main St.
STYLE FOR YOUNG MEN

THE ARMY STORE, INC.
R. O. T. C. EQUIPMENT
12th and Houston Phone 2-9383

Compliments of
BAKER FLORAL CO.

$14.50
$16.50
$19.50
Dundee
SMART CLOTHES
FOR MEN AND YOUNG MEN
707 Main Fort Worth

Compliments of
A. P. MITCHELL AUTO CO.
CADILLAC - LA SALLE
Sales and Service
715 W. 7th St. 2-4165

Compliments of—
TAYLOR'S HOME MADE ICE CREAM

Quality at Moderate Prices
J. & M. MAN'S SHOP
Pants—Shoes—Hats—Furnishings
Complete Line of Work Clothes
1101 Main Street

THIS BOOK IS BOUND

IN A

Kingscraft
COVER

MANUFACTURED BY

THE
KINGSPORT PRESS
INC.

KINGSPORT, TENNESSEE

ROY SECREST RAY CROWDER

SECREST-CROWDER

Ambulance Service

3-1213 700 Fifth Ave.

The New Paris Coffee Shop
614 W. Magnolia
• • •
Meet Your Friends Here
• • •
Air Conditioned and Booths
—For Your Comfort—
(SMITTY)

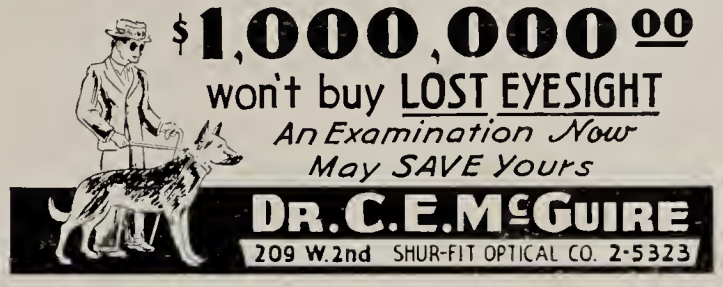

2272 Hemphill
Tel. 4-2288

617 Sylvania
Tel. 2-1266

LUCAS FUNERAL HOMES, INC.

FORT WORTH, TEXAS

We appreciate the fine work done by the Faculty and Students of Paschal High School

RIVER ROAD . . . BY BRUNO LC

DOWN MEMORY LANE

"Here is your book of memories—so fresh and bright that they are hardly memories yet—but time is working at them." ☆ Mirrored in these pages are people and places you hold dear—here pictures and story recapture those thrilling events of the gridiron and gymnasium—those enthusiastic social gatherings—bonfires—pep rallies—dances. ☆ The work of a splendid staff is finished—in your hands is the result of a year's hard endeavor—but a labor of love at that. ☆ May it meet with your enthusiastic approval and may you enjoy it as much as Stafford's service-men and craftsmen have enjoyed our association with your editorial and business staffs. ☆ As the years roll by and, "like great black oxen trod the world," may this book rekindle some of the joys you have known—when you seek the pleasures of remembering.

STAFFORD'S

6TH AND THROCKMORTON

STAFFORD'S QUALITY PRINTING PLATES

FORT WORTH, TEXA

Louise
Smith

NO
PARKING

NO
PARKING

KNOXSPORT
TENN
BARCOCK
BINDING
CO.